

# Kanazawa City

## Accompanied Maternity Support Project

### (Kanazawa City Childbirth and Childcare Subsidies)

This project consists of **accompanied counseling**, which is provided continually during pregnancy through the periods of childbirth and childcare, and **financial aid** to mitigate financial burden.

#### Accompanied Maternity Support

##### 1 At the time of pregnancy notification (at the time of issuance of the Maternity and Child Health Handbook)

You can consult about matters that are expected to occur until delivery and how to spend your time during pregnancy.

##### 2 In the 8th month of pregnancy

The counseling questionnaire is sent to eligible women; please provide a response. Counseling is provided for women who request it.

##### 3 House visit to check the baby's condition after delivery

A health nurse will visit you by the 3rd month after childbirth. Please submit the Home Visit Request for Babies and Mothers (postcard) found in the Maternity and Child Health Handbook.

\*In addition to the above, counseling is provided at any time requested.



#### Financial aid

##### 1 Childbirth subsidies (application period: during pregnancy)

**Eligibility:** Pregnant women who received counseling at the time of pregnancy notification, etc.

**50,000 yen** per pregnancy

##### 2 Childcare subsidies (application period: up to 5 months after childbirth)

**Eligibility:** Baby caregivers who received home visit counseling, etc.

**50,000 yen** per child

\*Applications are accepted after each counseling session.

\*The application procedure is explained at the time of counseling.

\*If an application cannot be submitted by the deadline due to unavoidable special circumstances, the application deadline may be extended.

#### Support flow

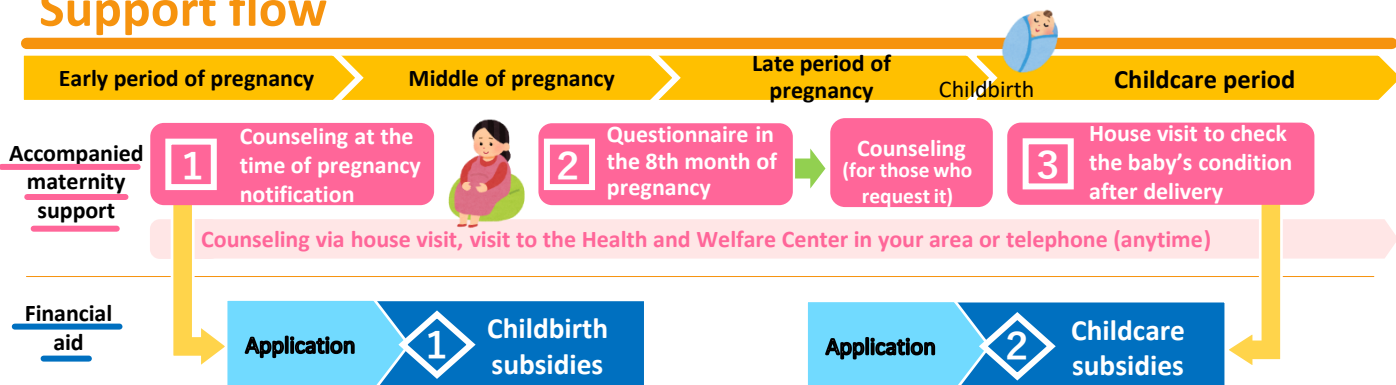

#### Important points

- ▶ Please contact the section shown below if you moved to Kanazawa City after pregnancy notification or childbirth and you were not provided with the national childbirth and childcare benefits before moving to Kanazawa City.
- ▶ Please contact the relevant section at the city hall of your new municipality if you move out of Kanazawa City without receiving the national childbirth and childcare benefits.
- ▶ In Kanazawa City, the national childbirth and childcare benefits are provided to women who became pregnant or gave birth on or after February 15, 2023.



#### Inquiries

Health and Welfare Center General Affairs Section (Mon.-Fri. 8:30am-5:15pm)  
Tel : (076)234-5106 FAX : (076)234-5104  
E-mail : ouenkyufu@city.kanazawa.lg.jp

For  
counseling

Ekinishi Health and  
Welfare Center  
Tel : (076)234-5103  
Fax : (076)234-5104

Izumino Health and  
Welfare Center  
Tel : (076)242-1131  
Fax : (076)242-8037

Motomachi Health and  
Welfare Center  
Tel : (076)251-0200  
Fax : (076)251-5704



See the Kanazawa City  
website for further  
information.