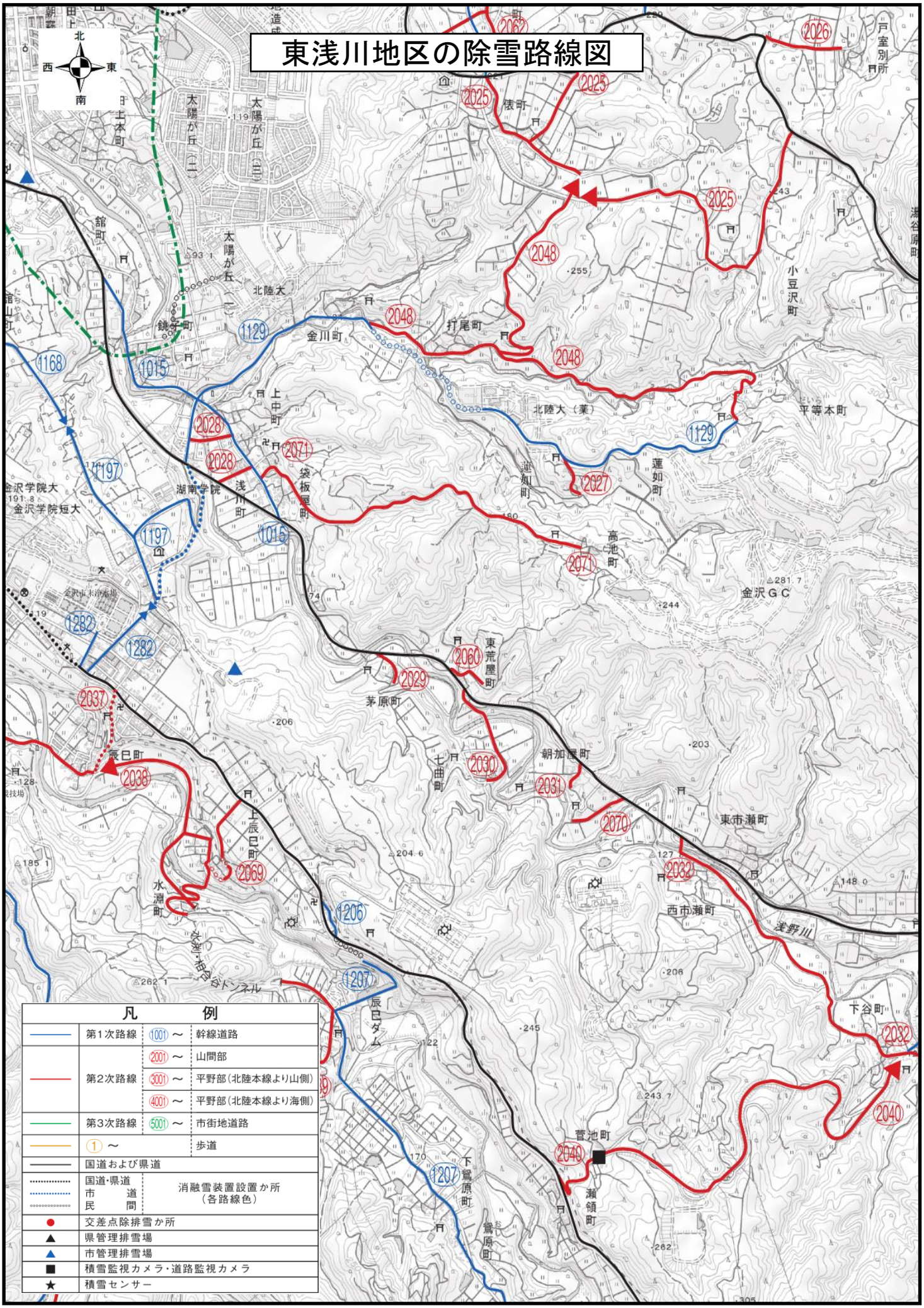東浅川地区の除雪路線図