

Kanazawa Flood Hazard Map

Baba Area

Flood (estimated maximum scale) that occurs once every 1000 years or more

Rainfall criteria prerequisite for estimated flooding area designation

This hazard map shows the expected result of the following rivers overflowing due to the amount of rainfall detailed below (which only occurs once every 1000 years or more).

- Relevant rivers and rainfall amount:
Asanogawa River: 914mm of rainfall in two days

Estimated flooding areas and flood water depth may differ from the map due to rainfall exceeding the estimated maximum scale, sediment, fallen trees, etc.

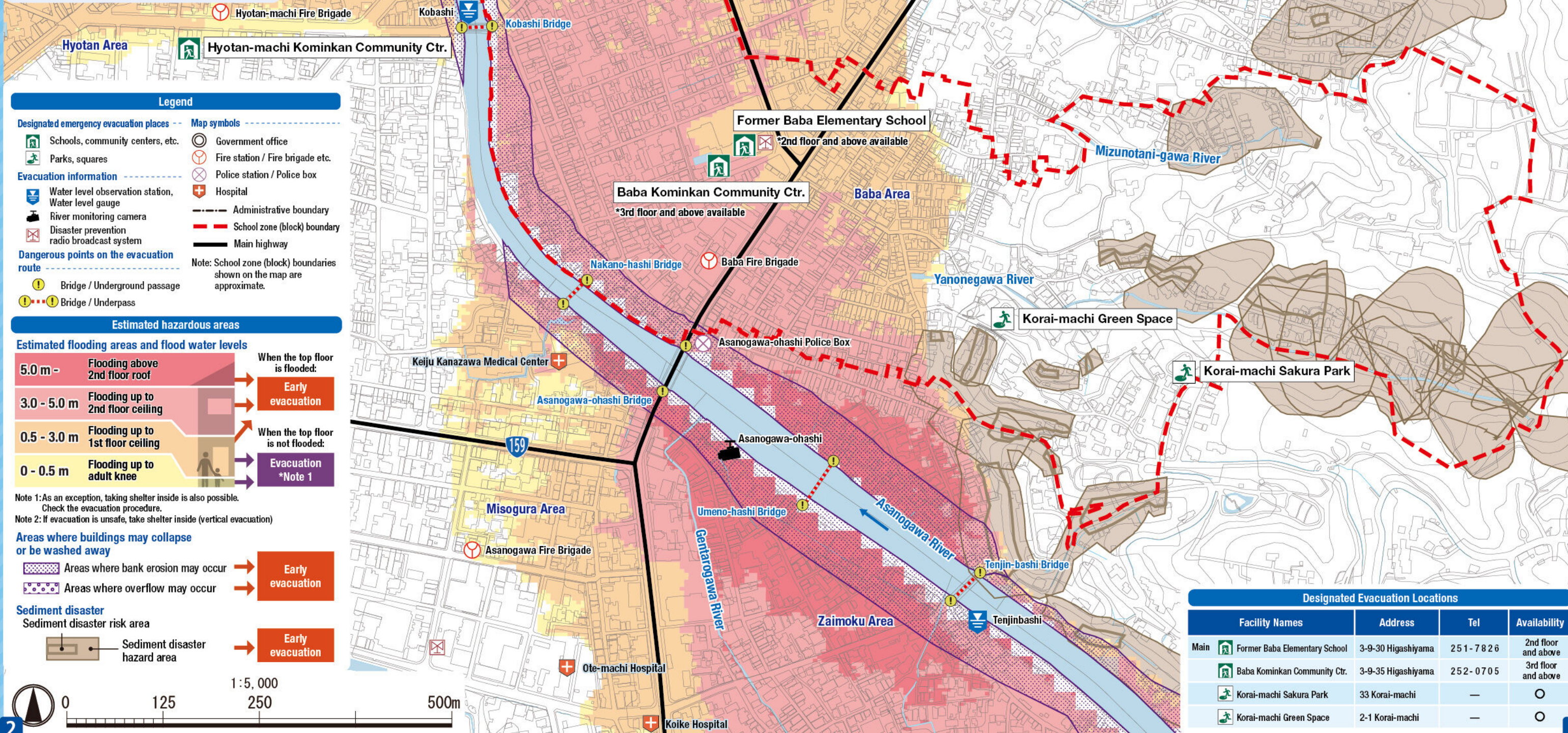

Legend

- Designated emergency evacuation places**
- Schools, community centers, etc.
 - Parks, squares
- Evacuation information**
- Water level observation station, Water level gauge
 - River monitoring camera
 - Disaster prevention radio broadcast system
- Dangerous points on the evacuation route**
- Bridge / Underground passage
 - Bridge / Underpass
- Map symbols**
- Government office
 - Fire station / Fire brigade etc.
 - Police station / Police box
 - Hospital
 - Administrative boundary
 - School zone (block) boundary
 - Main highway
- Note: School zone (block) boundaries shown on the map are approximate.

Estimated hazardous areas

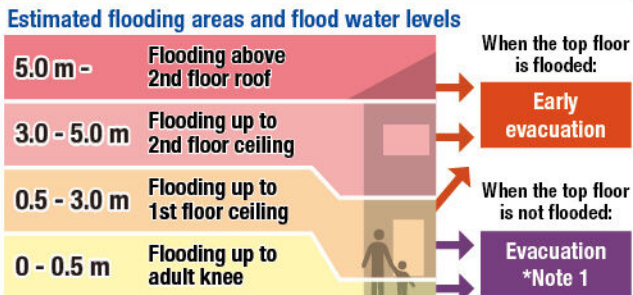

Note 1: As an exception, taking shelter inside is also possible. Check the evacuation procedure.
Note 2: If evacuation is unsafe, take shelter inside (vertical evacuation)

Areas where buildings may collapse or be washed away

- Areas where bank erosion may occur → **Early evacuation**
- Areas where overflow may occur → **Early evacuation**

Sediment disaster

- Sediment disaster hazard area → **Early evacuation**

Designated Evacuation Locations

Facility Names	Address	Tel	Availability
Main Former Baba Elementary School	3-9-30 Higashiyama	251-7826	2nd floor and above
Baba Kominkan Community Ctr.	3-9-35 Higashiyama	252-0705	3rd floor and above
Korai-machi Sakura Park	33 Korai-machi	—	○
Korai-machi Green Space	2-1 Korai-machi	—	○

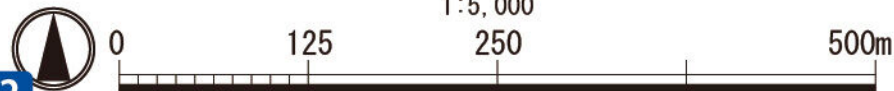

Baba Area

Flood (estimated flood scale) that occurs approx. once every 100 years

Rainfall criteria prerequisite for estimated flooding area designation

This hazard map shows the expected result of the following rivers overflowing due to the amount of rainfall detailed below (which only occurs approx. once every 100 years).

- Relevant rivers and rainfall amount:
Asanogawa Rivers: 256mm of rainfall in two days

Estimated flooding areas and flood water depth may differ from the map due to rainfall exceeding the estimated scale, sediment, fallen trees, etc.

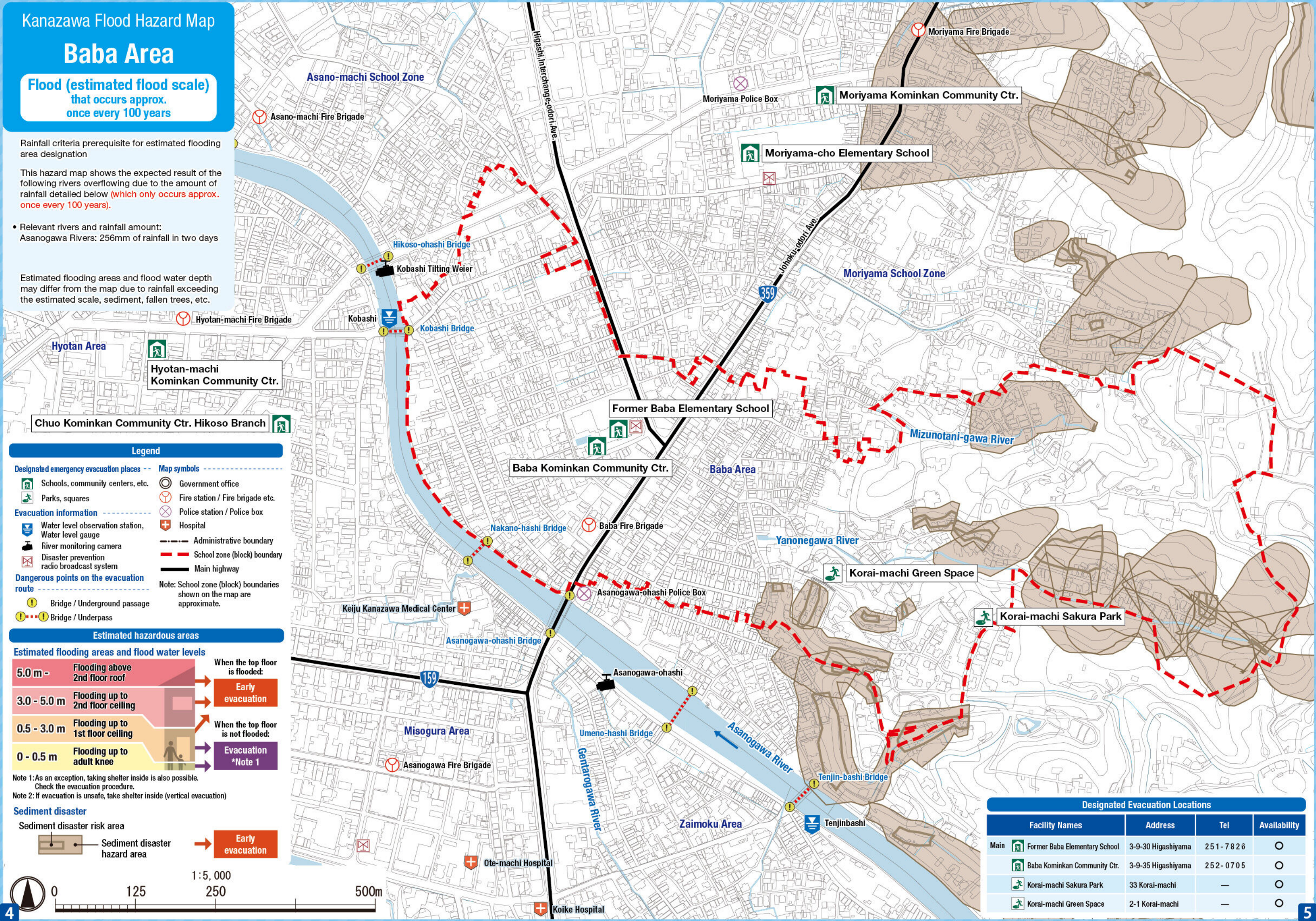

Legend

- Designated emergency evacuation places**
- Schools, community centers, etc.
 - Parks, squares
- Evacuation information**
- Water level observation station, Water level gauge
 - River monitoring camera
 - Disaster prevention radio broadcast system
- Dangerous points on the evacuation route**
- Bridge / Underground passage
 - Bridge / Underpass
- Map symbols**
- Government office
 - Fire station / Fire brigade etc.
 - Police station / Police box
 - Hospital
 - Administrative boundary
 - School zone (block) boundary
 - Main highway
- Note: School zone (block) boundaries shown on the map are approximate.

Estimated hazardous areas

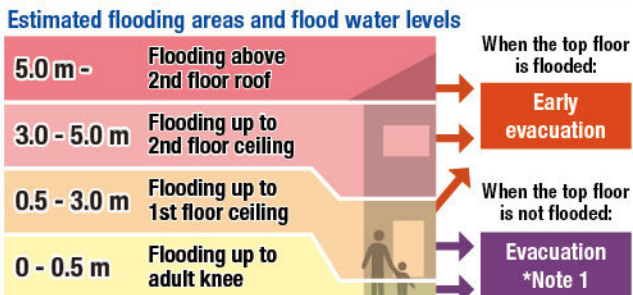

Note 1: As an exception, taking shelter inside is also possible. Check the evacuation procedure.
Note 2: If evacuation is unsafe, take shelter inside (vertical evacuation)

Sediment disaster



Designated Evacuation Locations

Facility Names	Address	Tel	Availability
Main Former Baba Elementary School	3-9-30 Higashiyama	251-7826	○
Baba Kominkan Community Ctr.	3-9-35 Higashiyama	252-0705	○
Korai-machi Sakura Park	33 Korai-machi	—	○
Korai-machi Green Space	2-1 Korai-machi	—	○

Baba Area

Inland flood
(estimated maximum scale)
that occurs once every 1000 years or more

Rainfall criteria prerequisite for estimated flooding area designation

This hazard map shows the expected result of the amount of rainfall detailed below (which only occurs once every 1000 years or more) in the area of the sewage work plan.

Inland water: 130 mm of rainfall in one hour

Estimated flooding areas and flood water depth may differ from the map due to rainfall exceeding the estimated maximum scale, sediment, fallen trees, etc.

The areas shown on the map are not the estimated flooding areas based on the Flood Prevention Law. Please refer to the map to understand flood risks and evacuation actions during heavy rainfall.



Legend

- Designated emergency evacuation places**
 - Schools, community centers, etc.
 - Parks, squares
 - Evacuation information**
 - Water level observation station, Water level gauge
 - River monitoring camera
 - Disaster prevention radio broadcast system
 - Dangerous points on the evacuation route**
 - Bridge / Underground passage
 - Bridge / Underpass
 - Map symbols**
 - Government office
 - Fire station / Fire brigade etc.
 - Police station / Police box
 - Hospital
 - Administrative boundary
 - School zone (block) boundary
 - Main highway
 - Scope of the public sewer project plan
- Note: School zone (block) boundaries shown on the map are approximate.

Estimated hazardous areas

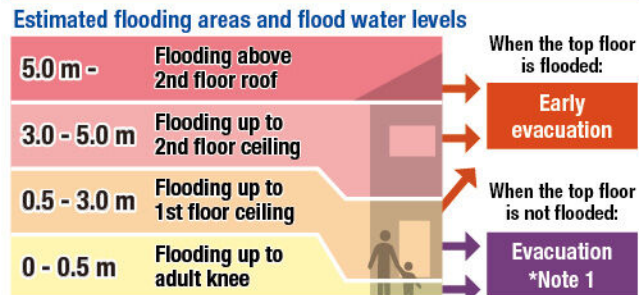

Note 1: As an exception, taking shelter inside is also possible. Check the evacuation procedure.
Note 2: If evacuation is unsafe, take shelter inside (vertical evacuation)

Sediment disaster



Historically flooded areas
Historically flooded areas * Areas where flooding occurred due to heavy rain in 2008 or later

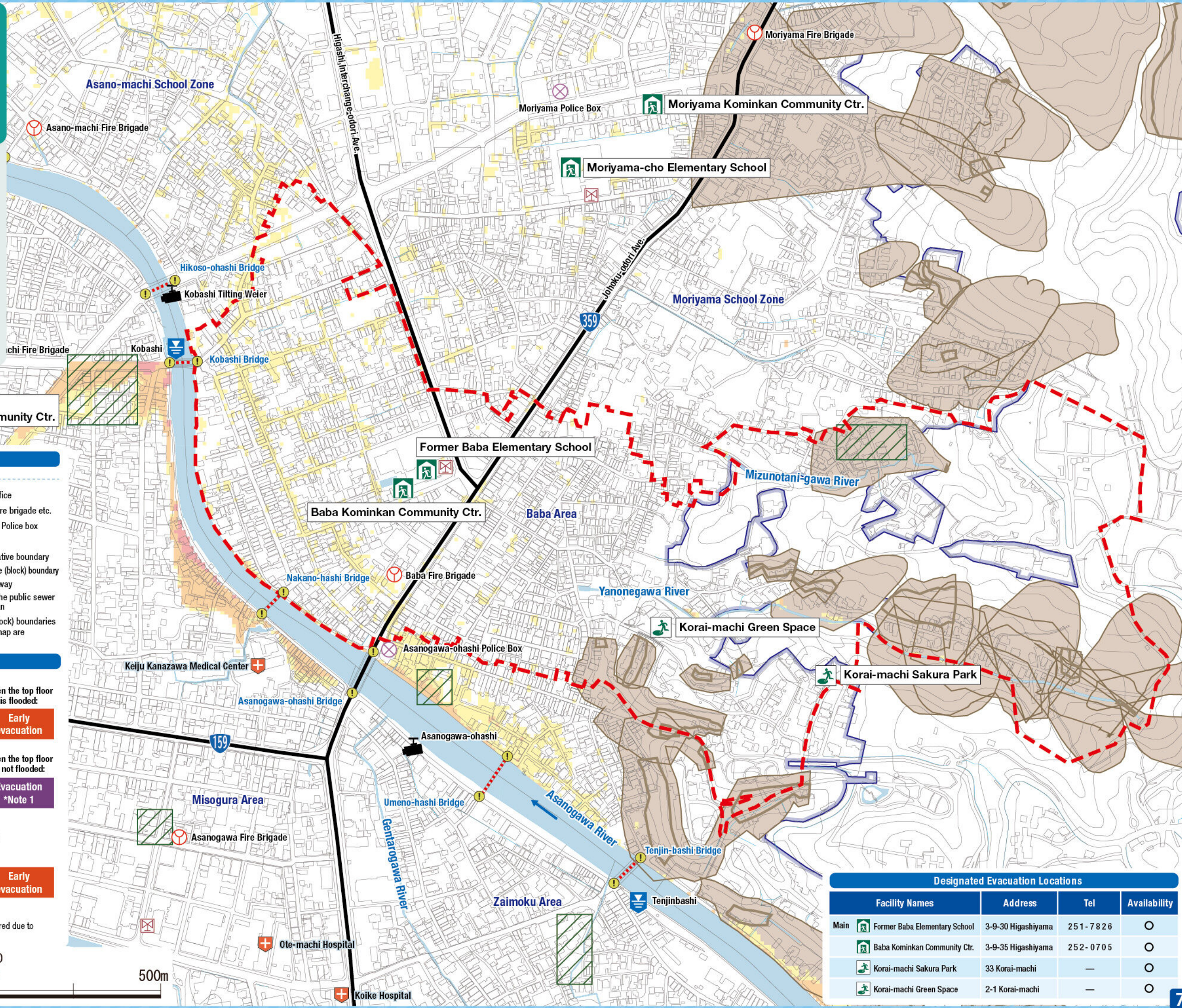
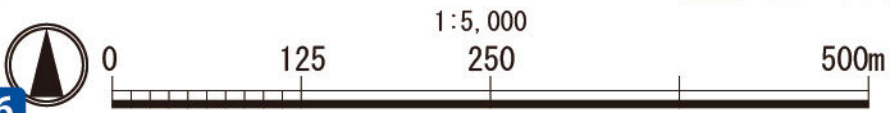

Designated Evacuation Locations

Facility Names	Address	Tel	Availability
Main Former Baba Elementary School	3-9-30 Higashiyama	251-7826	○
Baba Kominkan Community Ctr.	3-9-35 Higashiyama	252-0705	○
Korai-machi Sakura Park	33 Korai-machi	—	○
Korai-machi Green Space	2-1 Korai-machi	—	○