

Kanazawa Flood Hazard Map

Kikugawa Area

Flood (estimated maximum scale)  
that occurs once every  
1000 years or more

Rainfall criteria prerequisite for estimated flooding area designation

This hazard map shows the expected result of the following rivers overflowing due to the amount of rainfall detailed below (which only occurs once every 1000 years or more).

- Relevant rivers and rainfall amount:  
Saigawa River: 860mm of rainfall in two days  
Asanogawa River: 914mm of rainfall in two days

Estimated flooding areas and flood water depth may differ from the map due to rainfall exceeding the estimated maximum scale, sediment, fallen trees, etc.

**Legend**

**Designated emergency evacuation places**

- Schools, community centers, etc.
- Parks, squares

**Evacuation information**

- Water level observation station, Water level gauge
- River monitoring camera
- Disaster prevention radio broadcast system

**Dangerous points on the evacuation route**

- Bridge / Underground passage
- Bridge / Underpass

**Map symbols**

- Government office
- Fire station / Fire brigade etc.
- Police station / Police box
- Hospital
- Administrative boundary
- School zone (block) boundary
- Main highway

Note: School zone (block) boundaries shown on the map are approximate.

**Estimated hazardous areas**

**Estimated flooding areas and flood water levels**

5.0 m -	Flooding above 2nd floor roof	When the top floor is flooded:	Early evacuation
3.0 - 5.0 m	Flooding up to 2nd floor ceiling		
0.5 - 3.0 m	Flooding up to 1st floor ceiling	When the top floor is not flooded:	Evacuation *Note 1
0 - 0.5 m	Flooding up to adult knee		

Note 1: As an exception, taking shelter inside is also possible. Check the evacuation procedure.  
Note 2: If evacuation is unsafe, take shelter inside (vertical evacuation)

**Areas where buildings may collapse or be washed away**

- Areas where bank erosion may occur → Early evacuation
- Areas where overflow may occur → Early evacuation

**Sediment disaster**

Sediment disaster risk area

- Sediment disaster hazard area → Early evacuation

Designated Evacuation Locations			
Facility Names	Address	Tel	Availability
Main Saio Elementary School	1-2-15 Kikugawa	262-2355	Not available
Jonan Junior High School	1-24-1 Jonan	221-6979	Not available
Kikugawa-cho Kominkan Community Ctr.	2-3-3 Kikugawa	261-1769	Not available

Neighborhood Designated Evacuation Locations (Shintate-machi area)			
Facility Names	Address	Tel	Availability
The Kanazawa Theatre	6-27 Shimohonda-machi	220-2501	○

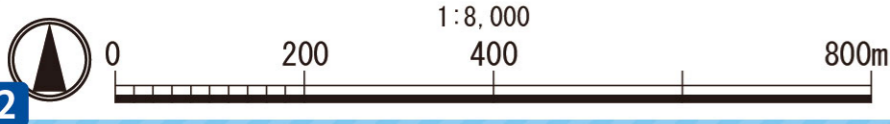
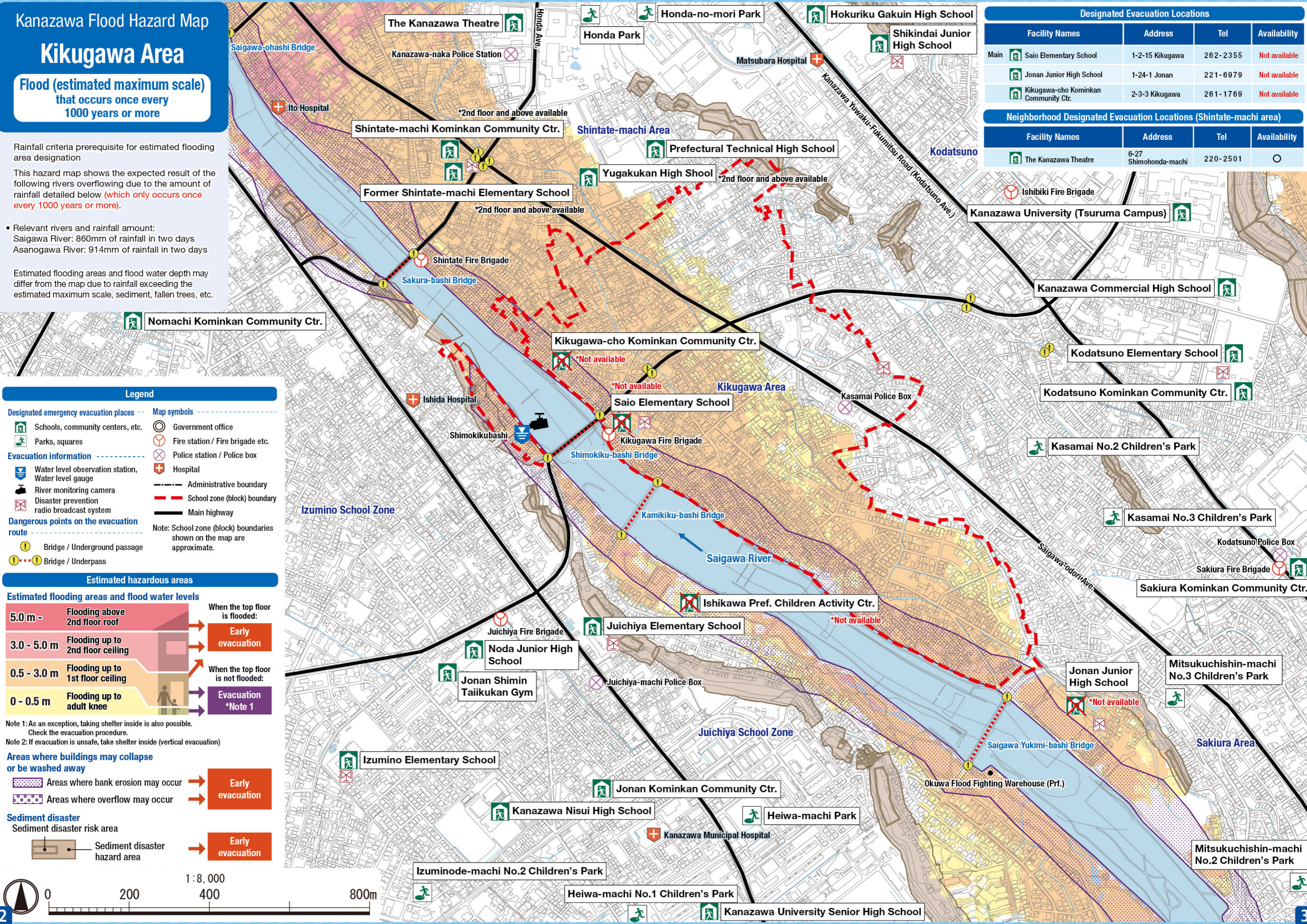

Kanazawa Flood Hazard Map

Kikugawa Area

Flood (estimated flood scale) that occurs approx. once every 100 years

Rainfall criteria prerequisite for estimated flooding area designation

This hazard map shows the expected result of the following rivers overflowing due to the amount of rainfall detailed below (which only occurs approx. once every 100 years).

- Relevant rivers and rainfall amount:  
Saigawa River: 314mm of rainfall in two days  
Asanogawa River: 256mm of rainfall in two days

Estimated flooding areas and flood water depth may differ from the map due to rainfall exceeding the estimated scale, sediment, fallen trees, etc.

Legend

Designated emergency evacuation places

- Schools, community centers, etc.
- Parks, squares

Map symbols

- Government office
- Fire station / Fire brigade etc.
- Police station / Police box
- Hospital
- Administrative boundary
- School zone (block) boundary
- Main highway

Evacuation information

- Water level observation station, Water level gauge
- River monitoring camera
- Disaster prevention radio broadcast system

Dangerous points on the evacuation route

- Bridge / Underground passage
- Bridge / Underpass

Note: School zone (block) boundaries shown on the map are approximate.

Estimated hazardous areas

Estimated flooding areas and flood water levels

5.0 m -	Flooding above 2nd floor roof	When the top floor is flooded:	Early evacuation
3.0 - 5.0 m	Flooding up to 2nd floor ceiling		
0.5 - 3.0 m	Flooding up to 1st floor ceiling	When the top floor is not flooded:	Evacuation *Note 1
0 - 0.5 m	Flooding up to adult knee		

Note 1: As an exception, taking shelter inside is also possible. Check the evacuation procedure.  
Note 2: If evacuation is unsafe, take shelter inside (vertical evacuation)

Sediment disaster

Sediment disaster risk area

Sediment disaster hazard area

Early evacuation

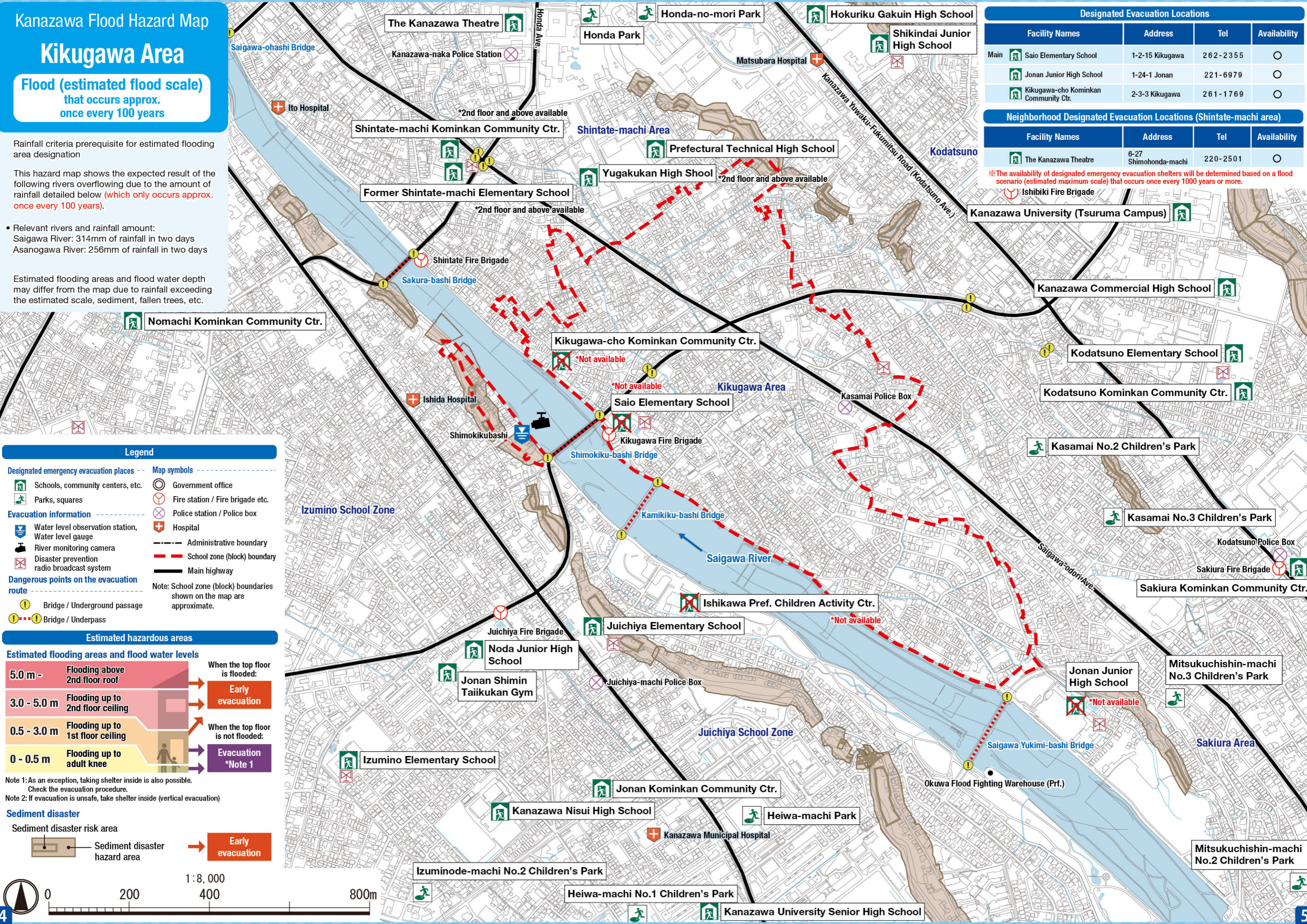

Designated Evacuation Locations			
Facility Names	Address	Tel	Availability
Main Saio Elementary School	1-2-15 Kikugawa	262-2355	○
Jonan Junior High School	1-24-1 Jonan	221-6979	○
Kikugawa-cho Kominkan Community Ctr.	2-3-3 Kikugawa	261-1769	○

Neighborhood Designated Evacuation Locations (Shintate-machi area)			
Facility Names	Address	Tel	Availability
The Kanazawa Theatre	6-27 Shimohonda-machi	220-2501	○

※The availability of designated emergency evacuation shelters will be determined based on a flood scenario (estimated maximum scale) that occurs once every 1000 years or more.

Ishibiki Fire Brigade

# Kanazawa Flood Hazard Map

## Kikugawa Area

**Inland flood**  
(estimated maximum scale)  
that occurs once every 1000 years or more

Rainfall criteria prerequisite for estimated flooding area designation

This hazard map shows the expected result of the amount of rainfall detailed below (which only occurs once every 1000 years or more) in the area of the sewage work plan.

Inland water: 130 mm of rainfall in one hour

Estimated flooding areas and flood water depth may differ from the map due to rainfall exceeding the estimated maximum scale, sediment, fallen trees, etc.

Designated emergency evacuation places

Schools, community centers, etc.  
 Parks, squares

Evacuation information

Water level observation station, Water level gauge  
 River monitoring camera  
 Disaster prevention radio broadcast system

Dangerous points on the evacuation route

Bridge / Underground passage  
 Bridge / Underpass

Map symbols

Government office  
 Fire station / Fire brigade etc.  
 Police station / Police box  
 Hospital  
 Administrative boundary  
 School zone (block) boundary  
 Main highway

Note: School zone (block) boundaries shown on the map are approximate.

Estimated hazardous areas

Estimated flooding areas and flood water levels

5.0 m - Flooding above 2nd floor roof

3.0 - 5.0 m Flooding up to 2nd floor ceiling

0.5 - 3.0 m Flooding up to 1st floor ceiling

0 - 0.5 m Flooding up to adult knee

When the top floor is flooded: Early evacuation

When the top floor is not flooded: Evacuation \*Note 1

Note 1: As an exception, taking shelter inside is also possible. Check the evacuation procedure.

Note 2: If evacuation is unsafe, take shelter inside (vertical evacuation)

Sediment disaster

Sediment disaster risk area

Sediment disaster hazard area

Early evacuation

Historically flooded areas

Historically flooded areas

\* Areas where inundation occurred due to heavy rain between 2008 and 2024

Designated Evacuation Locations			
Facility Names	Address	Tel	Availability
Main  Saio Elementary School	1-2-15 Kikugawa	262-2355	○
Jonan Junior High School	1-24-1 Jonan	221-6979	○
Kikugawa-cho Kominkan Community Ctr.	2-3-3 Kikugawa	261-1769	○

Neighborhood Designated Evacuation Locations (Shintate-machi area)			
Facility Names	Address	Tel	Availability
The Kanazawa Theatre	6-27 Shimohonda-machi	220-2501	○

※ The availability of designated emergency evacuation shelters will be determined based on a flood scenario (estimated maximum scale) that occurs once every 1000 years or more.

6

0 200 400 800m 1:8,000

7

Map approved by the director of Geospatial Information Authority of Japan based on the Survey Act (R 7JHs 296)