

| Designated Evacuation Locations | | | |
|---------------------------------|---------------------------------|---------------------|--------------|
| Facility Names | Address | Tel | Availability |
| Main | Former Mitani Elementary School | Ni-277 Miyano-machi | — |
| | Mitani Kominkan Community Ctr. | Ho-79 Miyano-machi | 257 - 6727 |

| Designated Evacuation Locations | | | |
|---------------------------------|-------------------------------------|---------------------|--------------|
| Facility Names | Address | Tel | Availability |
| Main | Fudoji Elementary School | I-33 Fudoji-machi | 258 - 0221 |
| | Yakushidani Kominkan Community Ctr. | I-34-1 Fudoji-machi | 257 - 2488 |
| | Io Special Support School | Ho1 iwade-machi | 257 - 0572 |

Kanazawa Flood Hazard Map Mitani Area (South)

Flood (estimated maximum scale)
that occurs once every
1000 years or more

Rainfall criteria prerequisite for estimated flooding area designation

This hazard map shows the expected result of the following rivers overflowing due to the amount of rainfall detailed below (which only occurs once every 1000 years or more).

- Relevant rivers and rainfall amount: Morimotogawa River: 919mm of rainfall in two days
- Rivers other than the relevant rivers: Morimotogawa River 813mm of rainfall in 24 hrs over the entire basin

Estimated flooding areas and flood water depth may differ from the map due to rainfall exceeding the estimated maximum scale, sediment, fallen trees, etc.

Legend

- Designated emergency evacuation places

 - Schools, community centers, etc.
 - Parks, squares
- Evacuation information

 - Water level observation station, Water level gauge
 - River monitoring camera
 - Disaster prevention radio broadcast system
- Dangerous points on the evacuation route

 - Bridge / Underground passage
 - Bridge / Underpass
- Map symbols

 - Government office
 - Fire station / Fire brigade etc.
 - Police station / Police box
 - Hospital
 - Administrative boundary
 - School zone (block) boundary
 - Main highway
- Note: School zone (block) boundaries shown on the map are approximate.

Estimated hazardous areas

| Estimated flooding areas and flood water levels | | |
|---|----------------------------------|---|
| 5.0 m - | Flooding above 2nd floor roof | When the top floor is flooded: Early evacuation |
| 3.0 - 5.0 m | Flooding up to 2nd floor ceiling | |
| 0.5 - 3.0 m | Flooding up to 1st floor ceiling | When the top floor is not flooded: Evacuation *Note 1 |
| 0 - 0.5 m | Flooding up to adult knee | |

Note 1: As an exception, taking shelter inside is also possible. Check the evacuation procedure.

Note 2: If evacuation is unsafe, take shelter inside (vertical evacuation)

- Areas where buildings may collapse or be washed away

 - Areas where bank erosion may occur → Early evacuation
 - Areas where overflow may occur → Early evacuation
- Sediment disaster

Sediment disaster risk area

 - Sediment disaster hazard area → Early evacuation



Mitani Area (South)

Flood (estimated flood scale)
that occurs approx.
once every 50 years

Rainfall criteria prerequisite for estimated flooding
area designation

This hazard map shows the expected result of the
following rivers overflowing due to the amount of
rainfall detailed below (which only occurs approx.
once every 50 years).

- Relevant rivers and rainfall amount:
Morimotogawa River: 237mm of rainfall in two days

Estimated flooding areas and flood water depth
may differ from the map due to rainfall exceeding
the estimated scale, sediment, fallen trees, etc.

| Designated Evacuation Locations | | | |
|---------------------------------|---------------------------------|---------------------|--------------|
| Facility Names | Address | Tel | Availability |
| Main | Former Mitani Elementary School | Ni-277 Miyano-machi | — |
| | Mitani Kominkan Community Ctr. | Ho-79 Miyano-machi | 257 - 6727 |

| Designated Evacuation Locations | | | |
|---------------------------------|-------------------------------------|---------------------|--------------|
| Facility Names | Address | Tel | Availability |
| Main | Fudoji Elementary School | I-33 Fudoji-machi | 258 - 0221 |
| | Yakushidani Kominkan Community Ctr. | I-34-1 Fudoji-machi | 257 - 2488 |
| | Io Special Support School | Ho1 iwade-machi | 257 - 0572 |

※ The availability of designated emergency evacuation shelters will be determined based on a flood scenario (estimated maximum scale) that occurs once every 1000 years or more.

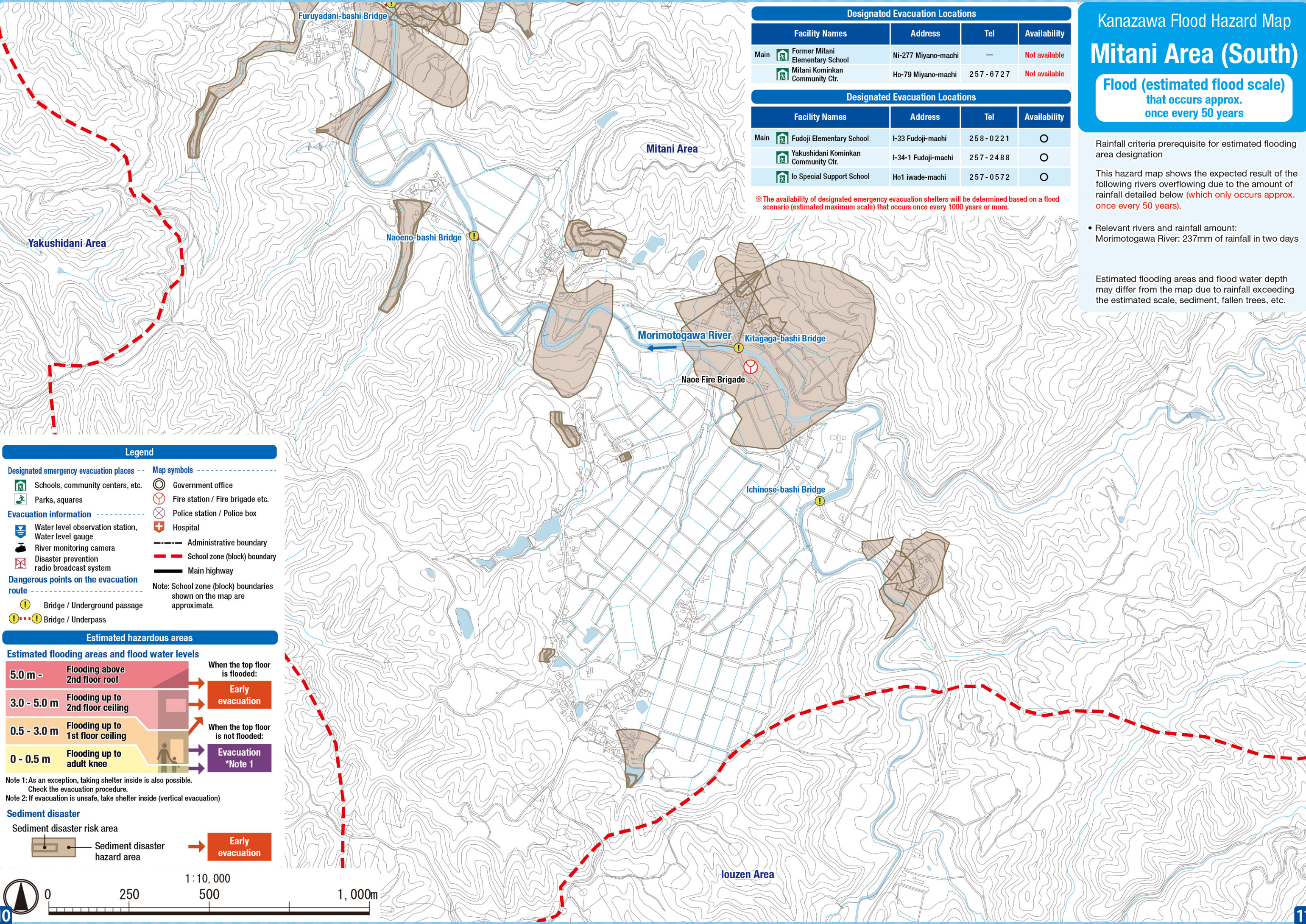

Legend

Designated emergency evacuation places

- Schools, community centers, etc.
- Parks, squares

Evacuation information

- Water level observation station, Water level gauge
- River monitoring camera
- Disaster prevention radio broadcast system

Dangerous points on the evacuation route

- Bridge / Underground passage
- Bridge / Underpass

Map symbols

- Government office
- Fire station / Fire brigade etc.
- Police station / Police box
- Hospital
- Administrative boundary
- School zone (block) boundary
- Main highway

Note: School zone (block) boundaries shown on the map are approximate.

Estimated hazardous areas

Estimated flooding areas and flood water levels

| | | | |
|-------------|----------------------------------|------------------------------------|--------------------|
| 5.0 m - | Flooding above 2nd floor roof | When the top floor is flooded: | Early evacuation |
| 3.0 - 5.0 m | Flooding up to 2nd floor ceiling | | |
| 0.5 - 3.0 m | Flooding up to 1st floor ceiling | When the top floor is not flooded: | Evacuation *Note 1 |
| 0 - 0.5 m | Flooding up to adult knee | | |

Note 1: As an exception, taking shelter inside is also possible. Check the evacuation procedure.

Note 2: If evacuation is unsafe, take shelter inside (vertical evacuation)

Sediment disaster

Sediment disaster risk area

Sediment disaster hazard area

Early evacuation

