

# Kanazawa Flood Hazard Map Shijima School Zone

**Flood (estimated maximum scale)  
that occurs once every  
1000 years or more**

Rainfall criteria prerequisite for estimated flooding area designation

This hazard map shows the expected result of the following rivers overflowing due to the amount of rainfall detailed below (which only occurs once every 1000 years or more).

- Relevant rivers and rainfall amount:  
Takahashigawa River: 938mm of rainfall in two days

- Rivers other than the relevant rivers: Ikarigawa River 813mm of rainfall in 24 hrs over the entire basin

Estimated flooding areas and flood water depth may differ from the map due to rainfall exceeding the estimated maximum scale, sediment, fallen trees, etc.

Designated Evacuation Locations			
Facility Names	Address	Tel	Availability
Main  Shijima Elementary School	3-186 Shijima	298-3015	2nd floor and above
Shijima Kominkan Community Ctr.	3-90 Shijima	298-1234	2nd floor and above
Shijima Aizome Park	1-221 Minamishijima	—	○

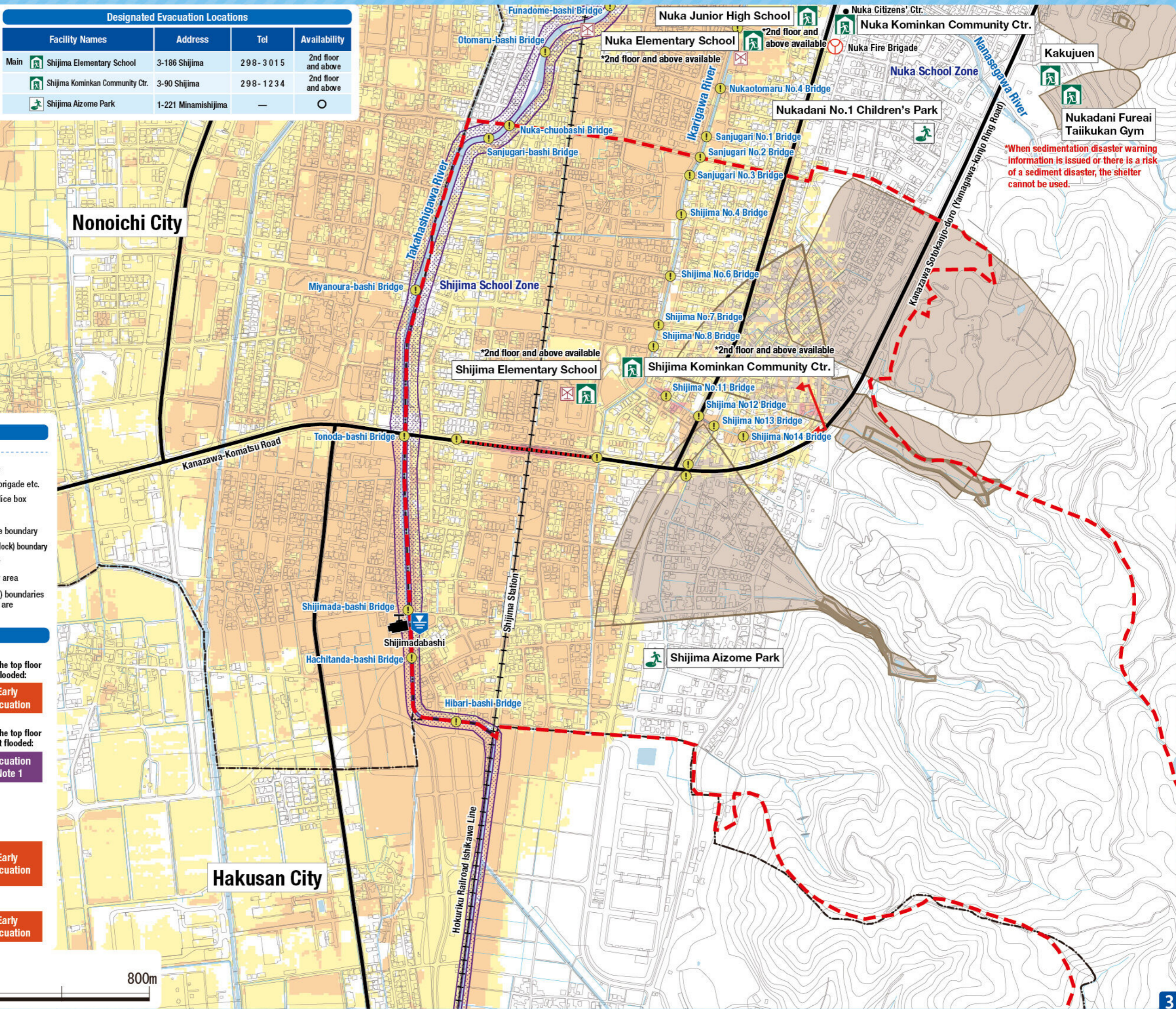

\*When sediment disaster warning information is issued or there is a risk of a sediment disaster, the shelter cannot be used.

## Legend

- Designated emergency evacuation places**
    - Schools, community centers, etc.
    - Parks, squares
  - Evacuation information**
    - Water level observation station, Water level gauge
    - River monitoring camera
    - Disaster prevention radio broadcast system
  - Dangerous points on the evacuation route**
    - Bridge / Underground passage
    - Bridge / Underpass
  - Map symbols**
    - Government office
    - Fire station / Fire brigade etc.
    - Police station / Police box
    - Hospital
    - Administrative boundary
    - School zone (block) boundary
    - Main highway
    - Relevant river area
- Note: School zone (block) boundaries shown on the map are approximate.

## Estimated hazardous areas

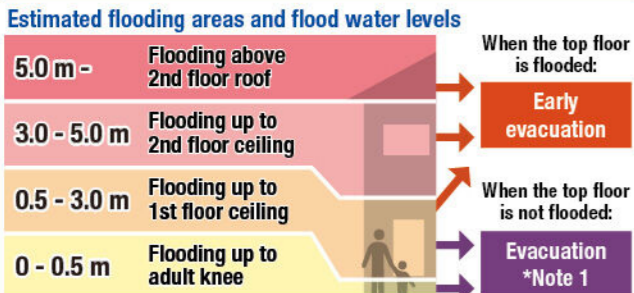

Note 1: As an exception, taking shelter inside is also possible. Check the evacuation procedure.

Note 2: If evacuation is unsafe, take shelter inside (vertical evacuation)

## Areas where buildings may collapse or be washed away

- Areas where bank erosion may occur → Early evacuation
- Areas where overflow may occur → Early evacuation

## Sediment disaster

- Sediment disaster hazard area → Early evacuation

1:8,000

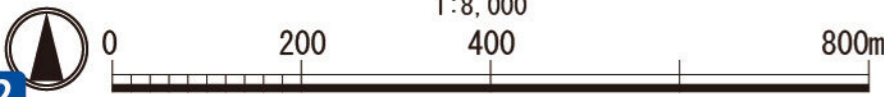

# Kanazawa Flood Hazard Map Shijima School Zone

**Flood (estimated flood scale) that occurs approx. once every 50 years**

Rainfall criteria prerequisite for estimated flooding area designation

This hazard map shows the expected result of the following rivers overflowing due to the amount of rainfall detailed below (which only occurs approx. once every 50 years).

- Relevant rivers and rainfall amount:  
Takahashigawa Rivers: 240mm of rainfall in two days

Estimated flooding areas and flood water depth may differ from the map due to rainfall exceeding the estimated scale, sediment, fallen trees, etc.

Designated Evacuation Locations			
Facility Names	Address	Tel	Availability
Main  Shijima Elementary School	3-186 Shijima	298-3015	2nd floor and above
Shijima Kominkan Community Ctr.	3-90 Shijima	298-1234	○
Shijima Aizome Park	1-221 Minamishijima	—	○

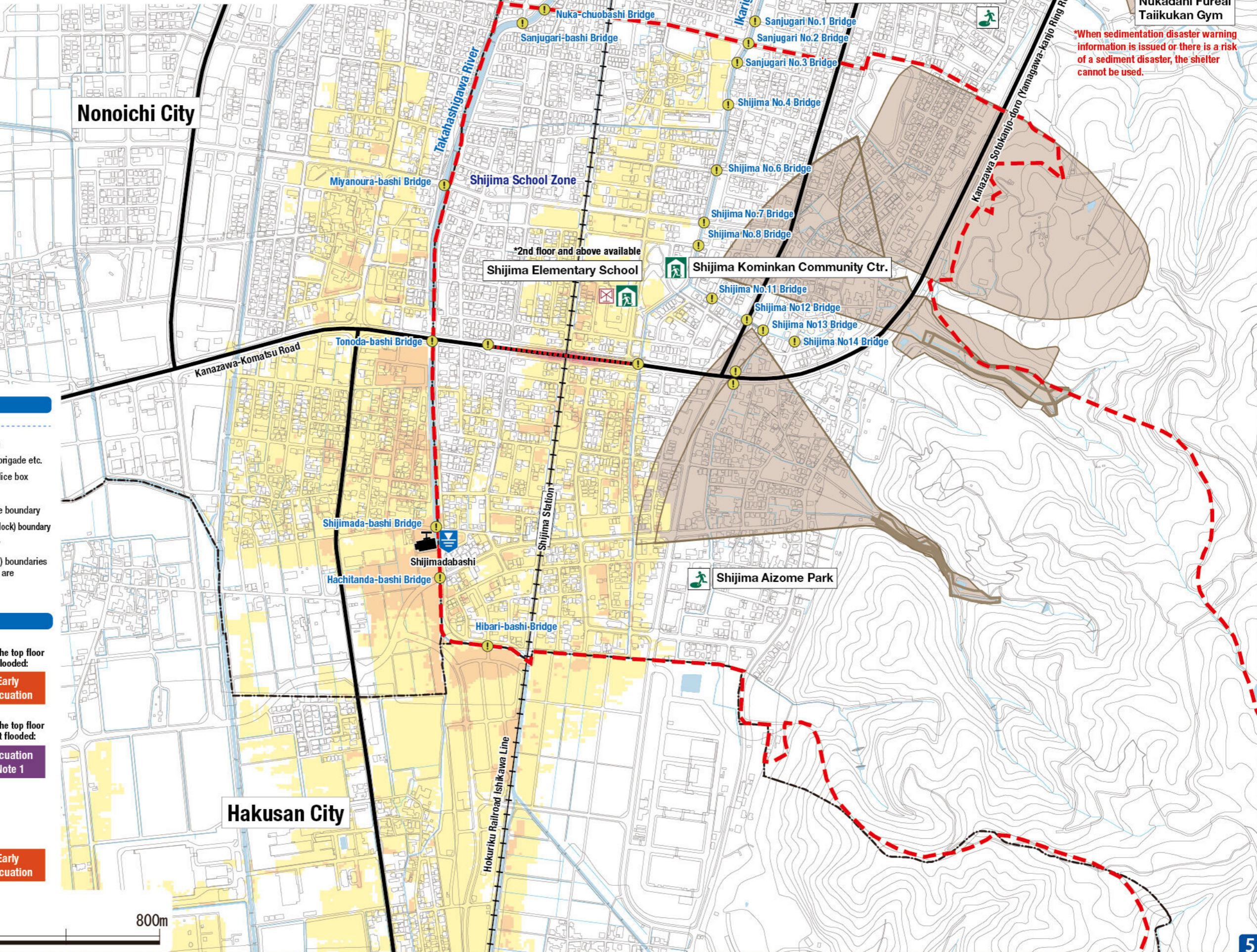

\*When sediment disaster warning information is issued or there is a risk of a sediment disaster, the shelter cannot be used.

## Legend

- Designated emergency evacuation places**
- Schools, community centers, etc.
  - Parks, squares
  - Government office
  - Fire station / Fire brigade etc.
  - Police station / Police box
  - Hospital
- Evacuation information**
- Water level observation station, Water level gauge
  - River monitoring camera
  - Disaster prevention radio broadcast system
  - Administrative boundary
  - School zone (block) boundary
  - Main highway
- Dangerous points on the evacuation route**
- Bridge / Underpass
  - Bridge / Underpass
- Note: School zone (block) boundaries shown on the map are approximate.

## Estimated hazardous areas

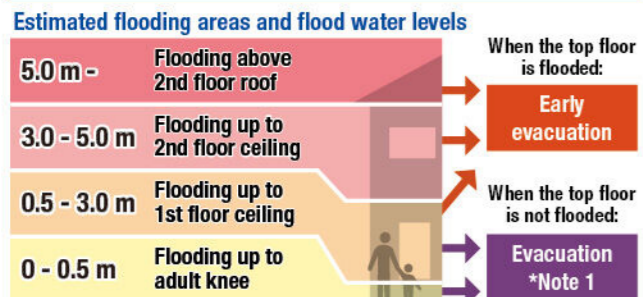

Note 1: As an exception, taking shelter inside is also possible. Check the evacuation procedure.  
Note 2: If evacuation is unsafe, take shelter inside (vertical evacuation)

## Sediment disaster

- Sediment disaster risk area
- Sediment disaster hazard area
  - Early evacuation



# Kanazawa Flood Hazard Map Shijima School Zone

**Inland flood  
(estimated maximum scale)**  
that occurs once every 1000 years or more

Rainfall criteria prerequisite for estimated flooding area designation

This hazard map shows the expected result of the amount of rainfall detailed below (which only occurs once every 1000 years or more) in the area of the sewage work plan.

Inland water: 130 mm of rainfall in one hour

Estimated flooding areas and flood water depth may differ from the map due to rainfall exceeding the estimated maximum scale, sediment, fallen trees, etc.

The areas shown on the map are not the estimated flooding areas based on the Flood Prevention Law. Please refer to the map to understand flood risks and evacuation actions during heavy rainfall.

Designated Evacuation Locations			
Facility Names	Address	Tel	Availability
Main  Shijima Elementary School	3-186 Shijima	298-3015	○
Shijima Kominkan Community Ctr.	3-90 Shijima	298-1234	○
Shijima Aizome Park	1-221 Minamishijima	—	○

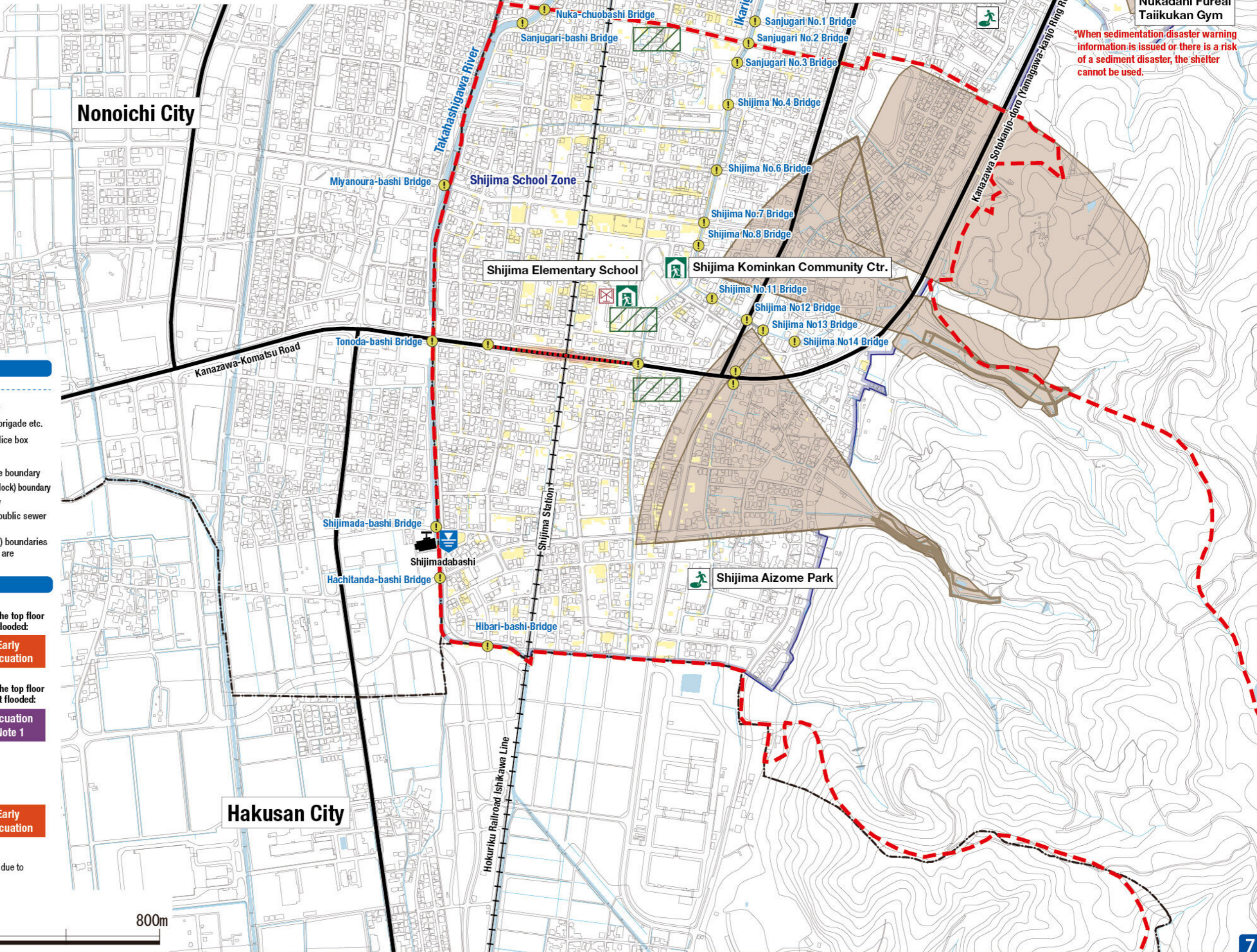

\*When sediment disaster warning information is issued or there is a risk of a sediment disaster, the shelter cannot be used.

## Legend

- Designated emergency evacuation places**
    - Schools, community centers, etc.
    - Parks, squares
  - Evacuation information**
    - Water level observation station, Water level gauge
    - River monitoring camera
    - Disaster prevention radio broadcast system
  - Dangerous points on the evacuation route**
    - Bridge / Underground passage
    - Bridge / Underpass
  - Map symbols**
    - Government office
    - Fire station / Fire brigade etc.
    - Police station / Police box
    - Hospital
    - Administrative boundary
    - School zone (block) boundary
    - Main highway
    - Scope of the public sewer project plan
- Note: School zone (block) boundaries shown on the map are approximate.

## Estimated hazardous areas

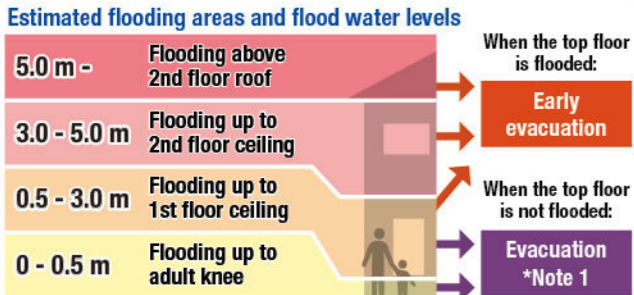

Note 1: As an exception, taking shelter inside is also possible. Check the evacuation procedure.  
Note 2: If evacuation is unsafe, take shelter inside (vertical evacuation)

