

Designated Evacuation Locations

Facility Names	Address	Tel	Availability
Main Shinkanda Elementary School	1-10-58 Shinkanda	291-3821	*The ground cannot be used.
Takaoka Junior High School	1-10-1 Shinkanda	291-3177	2nd floor and above
Shinkanda Kominkan Community Ctr.	1-1-18 Shinkanda	291-0025	2nd floor and above

# Kanazawa Flood Hazard Map Shinkanda School Zone

**Flood (estimated maximum scale) that occurs once every 1000 years or more**

Rainfall criteria prerequisite for estimated flooding area designation

This hazard map shows the expected result of the following rivers overflowing due to the amount of rainfall detailed below (which only occurs once every 1000 years or more).

- Relevant rivers and rainfall amount:  
Saigawa River: 860mm of rainfall in two days  
Fushimigawa River: 931mm of rainfall in two days

Estimated flooding areas and flood water depth may differ from the map due to rainfall exceeding the estimated maximum scale, sediment, fallen trees, etc.

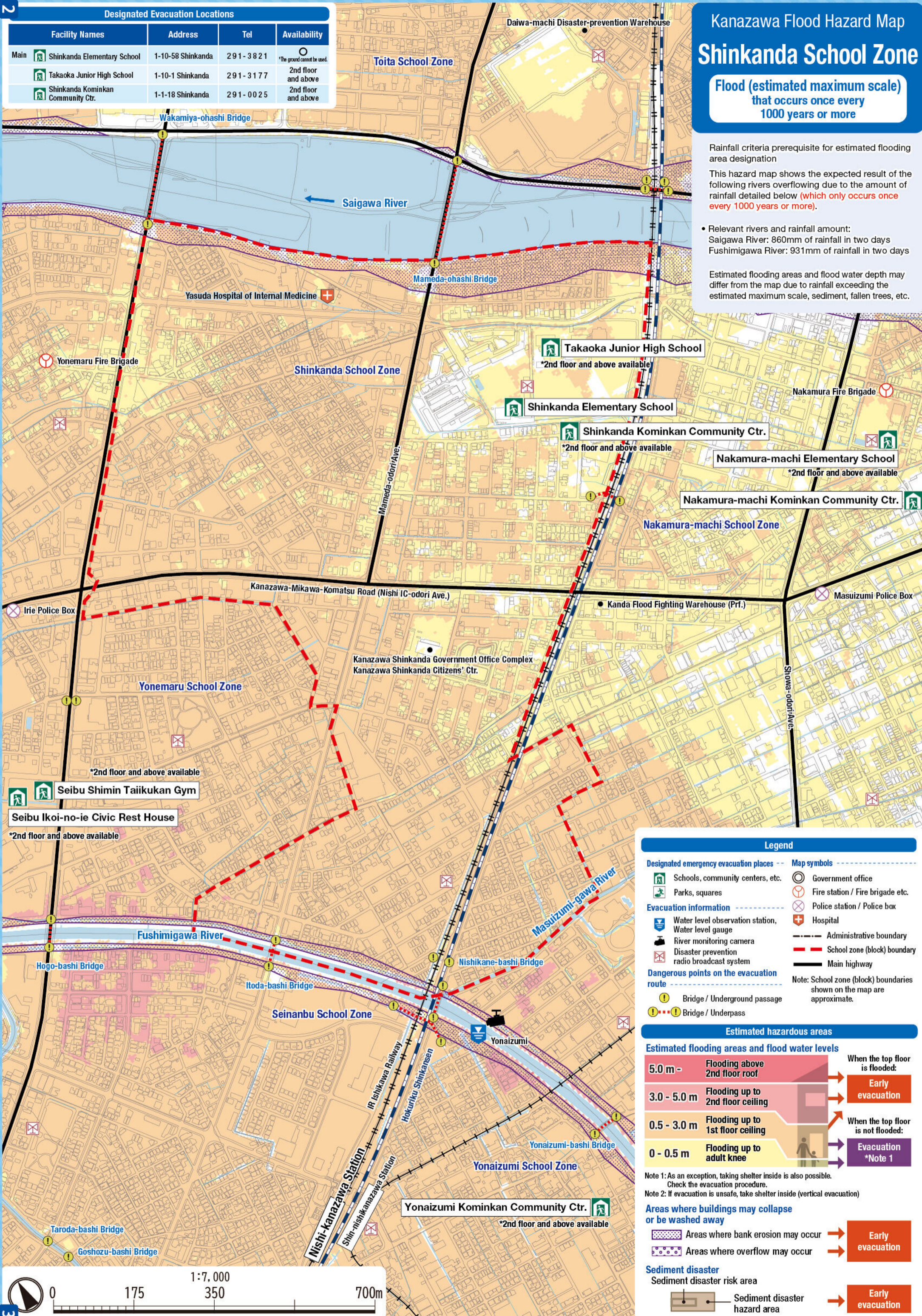

**Legend**

- |  |   |
|--|---|
| Designated emergency evacuation places             | Map symbols   |
| Schools, community centers, etc.                   | Government office   |
| Parks, squares                                     | Fire station / Fire brigade etc.  |
| Evacuation information                             | Police station / Police box   |
| Water level observation station, Water level gauge | Hospital  |
| River monitoring camera                            | Administrative boundary   |
| Disaster prevention radio broadcast system         | School zone (block) boundary  |
| Dangerous points on the evacuation route           | Main highway  |
| Bridge / Underground passage                       | <small>Note: School zone (block) boundaries shown on the map are approximate.</small> |
| Bridge / Underpass                                 |   |

**Estimated hazardous areas**

Estimated flooding areas and flood water levels	Evacuation
5.0 m - Flooding above 2nd floor roof	When the top floor is flooded: <b>Early evacuation</b>
3.0 - 5.0 m Flooding up to 2nd floor ceiling	<b>Early evacuation</b>
0.5 - 3.0 m Flooding up to 1st floor ceiling	When the top floor is not flooded: <b>Evacuation *Note 1</b>
0 - 0.5 m Flooding up to adult knee	<b>Evacuation *Note 1</b>

Note 1: As an exception, taking shelter inside is also possible. Check the evacuation procedure.  
Note 2: If evacuation is unsafe, take shelter inside (vertical evacuation)

- Areas where buildings may collapse or be washed away**
- Areas where bank erosion may occur → **Early evacuation**
  - Areas where overflow may occur → **Early evacuation**

- Sediment disaster**
- Sediment disaster hazard area → **Early evacuation**

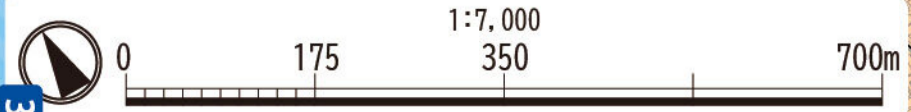

Designated Evacuation Locations

Facility Names	Address	Tel	Availability
Main Shinkanda Elementary School	1-10-58 Shinkanda	291-3821	○
Takaoka Junior High School	1-10-1 Shinkanda	291-3177	○
Shinkanda Kominkan Community Ctr.	1-1-18 Shinkanda	291-0025	○

# Kanazawa Flood Hazard Map Shinkanda School Zone

Flood (estimated flood scale) that occurs approx. once every 50-100 years

Rainfall criteria prerequisite for estimated flooding area designation

This hazard map shows the expected result of the following rivers overflowing due to the amount of rainfall detailed below (which only occurs approx. once every 50-100 years).

- Relevant rivers and rainfall amount:  
Saigawa River: 314mm of rainfall in two days  
Fushimigawa River: 240mm of rainfall in two days

Estimated flooding areas and flood water depth may differ from the map due to rainfall exceeding the estimated scale, sediment, fallen trees, etc.

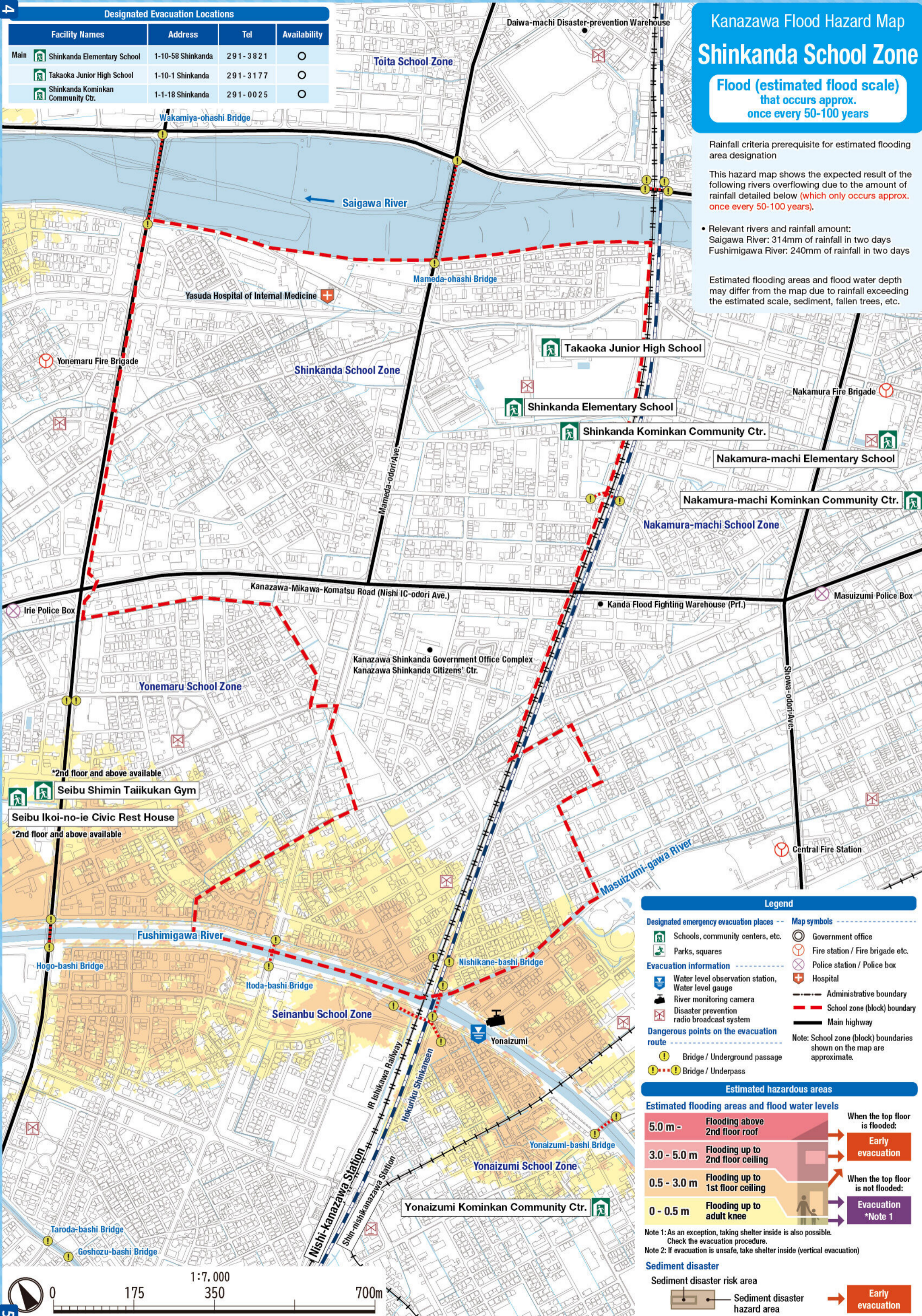

### Legend

- Designated emergency evacuation places**
    - Schools, community centers, etc.
    - Parks, squares
  - Evacuation information**
    - Water level observation station, Water level gauge
    - River monitoring camera
    - Disaster prevention radio broadcast system
  - Dangerous points on the evacuation route**
    - Bridge / Underground passage
    - Bridge / Underpass
  - Map symbols**
    - Government office
    - Fire station / Fire brigade etc.
    - Police station / Police box
    - Hospital
    - Administrative boundary
    - School zone (block) boundary
    - Main highway
- Note: School zone (block) boundaries shown on the map are approximate.

### Estimated hazardous areas

**Estimated flooding areas and flood water levels**

5.0 m -	Flooding above 2nd floor roof	When the top floor is flooded:
3.0 - 5.0 m	Flooding up to 2nd floor ceiling	Early evacuation
0.5 - 3.0 m	Flooding up to 1st floor ceiling	When the top floor is not flooded:
0 - 0.5 m	Flooding up to adult knee	Evacuation *Note 1

Note 1: As an exception, taking shelter inside is also possible. Check the evacuation procedure.  
Note 2: If evacuation is unsafe, take shelter inside (vertical evacuation)

### Sediment disaster

**Sediment disaster risk area**

Sediment disaster hazard area → Early evacuation

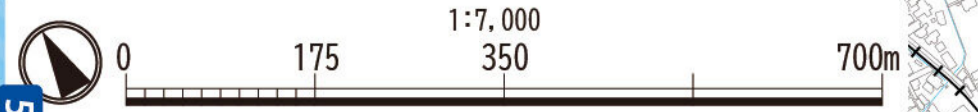

Designated Evacuation Locations

Facility Names	Address	Tel	Availability
Main  Shinkanda Elementary School	1-10-58 Shinkanda	291-3821	○
Takaoka Junior High School	1-10-1 Shinkanda	291-3177	○
Shinkanda Kominkan Community Ctr.	1-1-18 Shinkanda	291-0025	○

# Kanazawa Flood Hazard Map Shinkanda School Zone

**Inland flood**  
(estimated maximum scale)  
that occurs once every 1000 years or more

Rainfall criteria prerequisite for estimated flooding area designation

This hazard map shows the expected result of the amount of rainfall detailed below (which only occurs once every 1000 years or more) in the area of the sewage work plan.

Inland water: 130 mm of rainfall in one hour

Estimated flooding areas and flood water depth may differ from the map due to rainfall exceeding the estimated maximum scale, sediment, fallen trees, etc.

The areas shown on the map are not the estimated flooding areas based on the Flood Prevention Law. Please refer to the map to understand flood risks and evacuation actions during heavy rainfall.

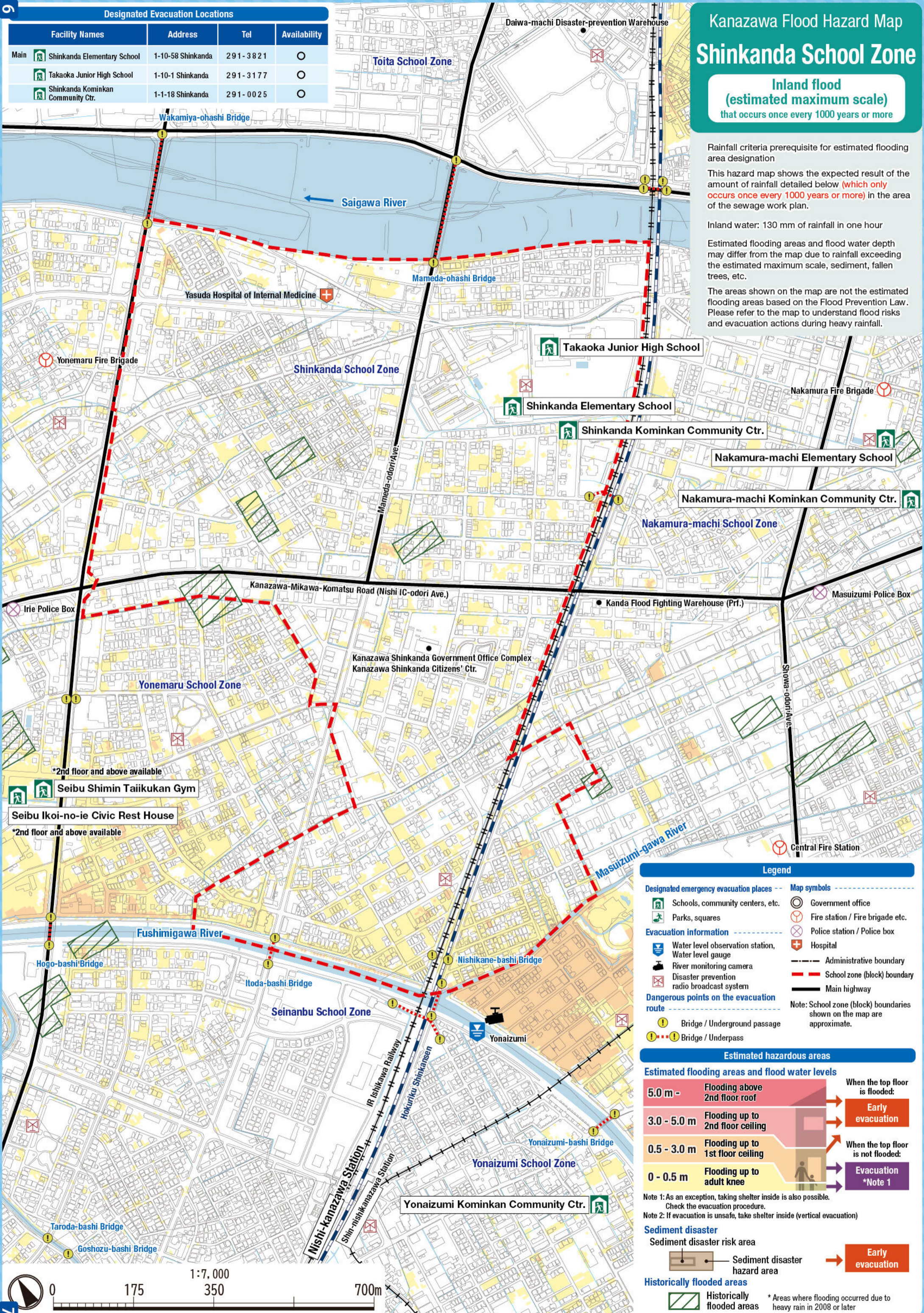

**Legend**

Designated emergency evacuation places	Map symbols
Schools, community centers, etc.	Government office
Parks, squares	Fire station / Fire brigade etc.
Water level observation station, Water level gauge	Police station / Police box
River monitoring camera	Hospital
Disaster prevention radio broadcast system	Administrative boundary
Dangerous points on the evacuation route	School zone (block) boundary
Bridge / Underground passage	Main highway
Bridge / Underpass	<small>Note: School zone (block) boundaries shown on the map are approximate.</small>

**Estimated hazardous areas**

**Estimated flooding areas and flood water levels**

<b>5.0 m -</b>	Flooding above 2nd floor roof	When the top floor is flooded:	<b>Early evacuation</b>
<b>3.0 - 5.0 m</b>	Flooding up to 2nd floor ceiling		
<b>0.5 - 3.0 m</b>	Flooding up to 1st floor ceiling	When the top floor is not flooded:	<b>Evacuation *Note 1</b>
<b>0 - 0.5 m</b>	Flooding up to adult knee		

Note 1: As an exception, taking shelter inside is also possible. Check the evacuation procedure.  
Note 2: If evacuation is unsafe, take shelter inside (vertical evacuation)

**Sediment disaster**

Sediment disaster risk area

Sediment disaster hazard area	<b>Early evacuation</b>
-------------------------------	-------------------------

**Historically flooded areas**

Historically flooded areas

\* Areas where flooding occurred due to heavy rain in 2008 or later

