

# Sakiura Area

Heavy rain that occurs once every 1000 years or more  
Estimated maximum scale

Rainfall criteria prerequisite to designation of estimated flooding areas

- Saigawa River: two day total rainfall 860mm
- Asanogawa River: two day total rainfall 914mm
- Inland water: one hour rainfall 130mm
- (Heavy rain that occurs once every 1000 years or more in general)

Estimated flooding areas due to estimated maximum scale rainfall (once every thousand years or more) for river overflow flooding and inland water flooding show the range and risk of flooding. In addition, areas historically flooded since 2008 or later are included. Please note there is a potential for flooding in the areas outside the estimated areas, depending on rainfall conditions.

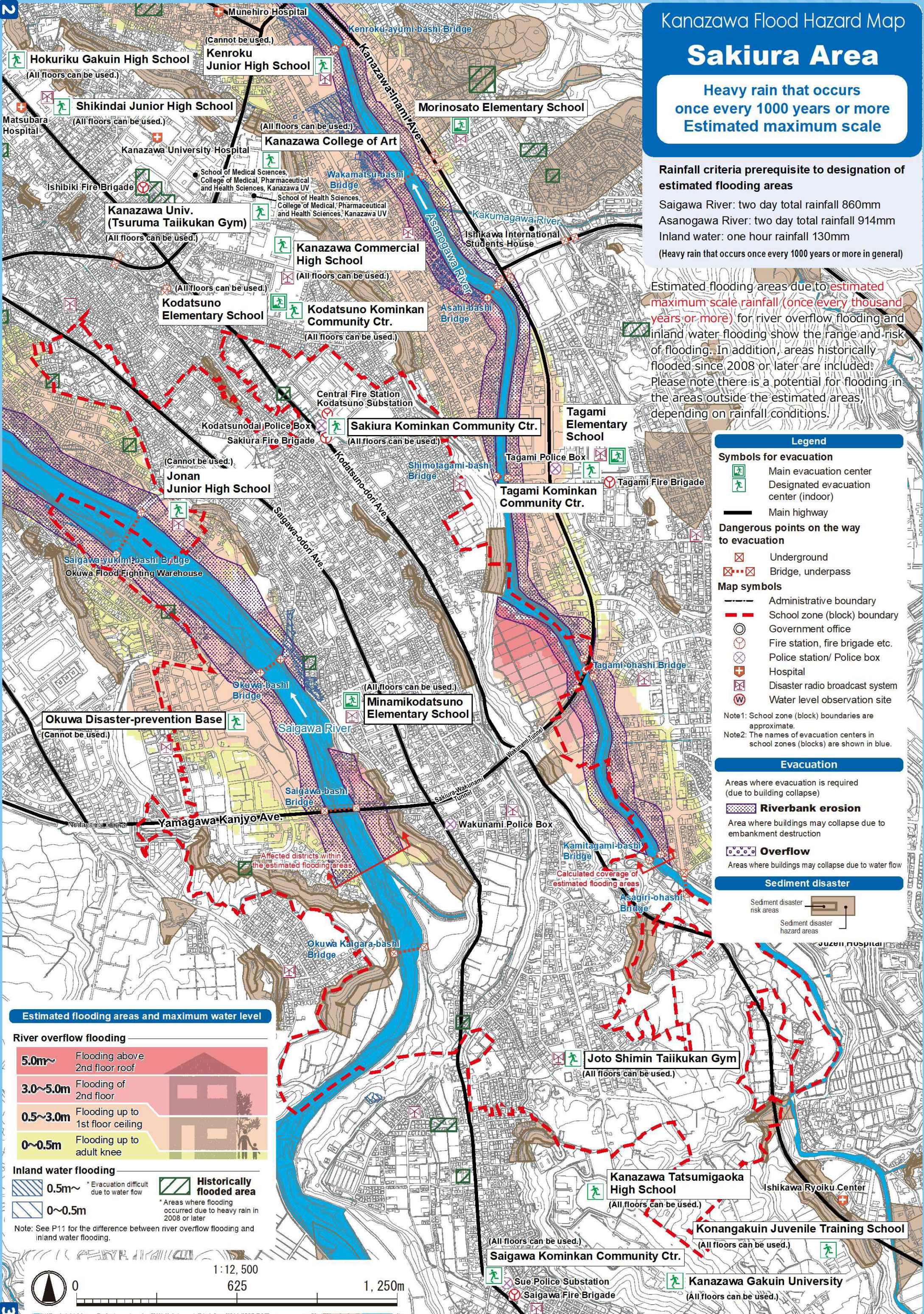

**Legend**

**Symbols for evacuation**

- Main evacuation center
- Designated evacuation center (indoor)
- Main highway

**Dangerous points on the way to evacuation**

- Underground
- Bridge, underpass

**Map symbols**

- Administrative boundary
- School zone (block) boundary
- Government office
- Fire station, fire brigade etc.
- Police station/ Police box
- Hospital
- Disaster radio broadcast system
- Water level observation site

Note1: School zone (block) boundaries are approximate.  
Note2: The names of evacuation centers in school zones (blocks) are shown in blue.

**Evacuation**

Areas where evacuation is required (due to building collapse)

**Riverbank erosion**

Area where buildings may collapse due to embankment destruction

**Overflow**

Areas where buildings may collapse due to water flow

**Sediment disaster**

Sediment disaster risk areas  
Sediment disaster hazard areas

**Estimated flooding areas and maximum water level**

**River overflow flooding**

- 5.0m~ Flooding above 2nd floor roof
- 3.0~5.0m Flooding of 2nd floor
- 0.5~3.0m Flooding up to 1st floor ceiling
- 0~0.5m Flooding up to adult knee

**Inland water flooding**

- 0.5m~ \*Evacuation difficult due to water flow
- 0~0.5m

**Historically flooded area**

\*Areas where flooding occurred due to heavy rain in 2008 or later

Note: See P11 for the difference between river overflow flooding and inland water flooding.

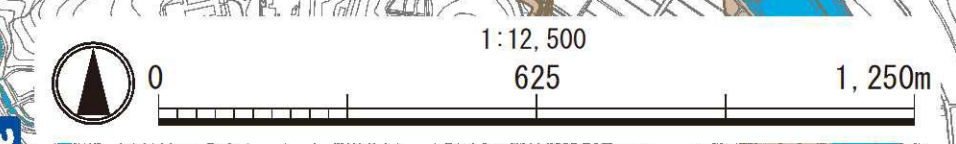



# Sakiura Area

**Heavy rain that occurs once every 100 years**  
(Saigawa River/ Asanogawa River)  
**Estimated flood scale**

**Rainfall criteria prerequisite to designation of estimated flooding areas**

Saigawa River: two day total rainfall 314mm  
Asanogawa River: two day total rainfall 256mm  
(Heavy rain that, in general, occurs once every 100 years)

This hazard map shows a simulation of river overflow flooding due to heavy rain that occurs once every 100 years (in general), including the range and risk of flooding.

In addition, areas historically flooded due to inland water flooding since 2008 or later are included. Please note there is a potential for flooding in the areas outside the estimated areas, depending on rainfall conditions.

**Legend**

- Symbols for evacuation**
- Main evacuation center
  - Designated evacuation center (indoor)
- Dangerous points on the way to evacuation**
- Underground
  - Bridge, underpass
- Map symbols**
- Administrative boundary
  - School zone (block) boundary
  - Government office
  - Fire station, fire brigade etc.
  - Police station/ Police box
  - Hospital
  - Disaster radio broadcast system
  - Water level observation site
- Note1: School zone (block) boundaries are approximate.  
Note2: The names of evacuation centers in school zones (blocks) are shown in blue.

**Sediment disaster**

- Sediment disaster risk areas
- Sediment disaster hazard areas

**Estimated flooding areas and maximum water level**

**River overflow flooding**

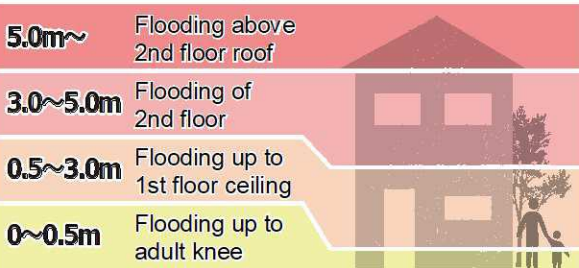

**Inland water flooding**

**Historically flooded area** \* Areas where flooding occurred due to heavy rain in 2008 or later

Note: See P11 for the difference between river overflow flooding and inland water flooding.

1:12,500

625

1,250m



# My Family's Disaster Notebook

- Fill in the blanks to complete your disaster notebook.

## Evacuation centers/ Evacuation routes

\* Determine multiple evacuation centers and multiple routes there, and mark them on the map.



Evacuation centers

## Items to carry

\* Share information of the storage places among family members.



Storage places

## Shared commitment

\* Please cooperate in your community to help people who need evacuation support.



Commitment

[For reference] Evacuation centers in your area and nearby areas (The available floors are for estimated maximum scale rainfall)

Name	Address	Tel	Available floors	Name	Address	Tel	Available floors
Minami-kodatsuno Elementary School	2-5-1 Wakunami	261-9414	All floors	Saigawa Kominkan Community Ctr.	6-67-1 Sue-machi	229-0949	All floors
Joto Gymnasium	2-346 Tsuchishimizu	229-3230	All floors	Kodatsuno Elementary School	4-7-7 Kodatsuno	232-1283	All floors
Sakiura Kominkan Community Ctr.	2-41-36 Kodatsuno	231-6851	All floors	Shikindai Junior High School	3-30 Tobiume-cho	262-7268	All floors
Okuwa Evacuation Center	3-80 Okuwa	220-2366	Not available	Kanazawa Commercial High School	5-4-1 Kodatsuno	262-8281	All floors
Kenroku Junior High School	12-12 Tai-machi	263-2458	2nd floor or higher	Hokuriku Gakuin High School	1-10 Tobiume-cho	221-1944	All floors
Jonan Junior High School	1-24-1 Jonan	221-6979	Not available	Kanazawa University (Tsuruma Campus)	5-11-80 Kodatsuno	265-2500	All floors
Kanazawa Tatsumigaoka High School	Ni-18 Sue-machi	229-2552	All floors	Kanazawa College of Art	5-11-1 Kodatsuno	262-3531	All floors
Kanazawa Gakuin University	10 Sue-machi	229-1181	All floors	Kodatsuno Kominkan Community Ctr.	4-7-51 Kodatsuno	221-0807	All floors
Konangakuin Juvenile Training School	Ro-11-1 Kaminaka-machi	229-1077	All floors				

\* Evacuation centers in your area and nearby areas are indicated in blue and yellow-green, respectively.

## Contacts in Emergency/ Disaster

### Tel No. in Emergency/ Disaster

**Fire** Fire/ Ambulance/ Rescue ☎ **119**

**Police** Crime/ Security/ Traffic accidents ☎ **110**

**Emergency broadcast telephone service** ☎ **0180-997171**

**Roads**  
Road Maintenance Section, Kanazawa City ☎ **076-220-2321**

**Sewage/ City water/ Gas leakage**  
Water & Energy Center, Kanazawa City ☎ **076-220-2281**

**Power failure/ Electric pole or cable damage**  
Hokuriku Electric Power Company ☎ **0120-837119**

### If telephone is not available

In the case of a large-scale disaster, the use of general telephones and mobile phones is restricted. Please use NTT Disaster Emergency Message Dial or the message board system of your mobile phone carrier to contact your family or friends.

**Disaster Emergency Message Dial** ☎ **171**

Please follow the audio guidance.

**Disaster Emergency Message Board**

- NTT West ..... <https://www.web171.jp/>
- NTTdocomo ..... <http://dengon.docomo.ne.jp/>
- au(KDDI) ..... <http://dengon.ezweb.ne.jp/>
- SoftBank ..... <http://dengon.softbank.ne.jp/>

