

Tagami School Zone

Heavy rain that occurs once every 1000 years or more
Estimated maximum scale

Rainfall criteria prerequisite to designation of estimated flooding areas

Asanogawa River: two day total rainfall 914mm
Inland water: one hour rainfall 130mm
(Heavy rain that occurs once every 1000 years or more in general)

Estimated flooding areas due to **estimated maximum scale rainfall (once every 1000 years or more)** for river overflow flooding and inland water flooding show the range and risk of flooding. In addition, areas historically flooded since 2008 or later are included. Please note there is a potential for flooding in the areas outside the estimated areas, depending on rainfall conditions.

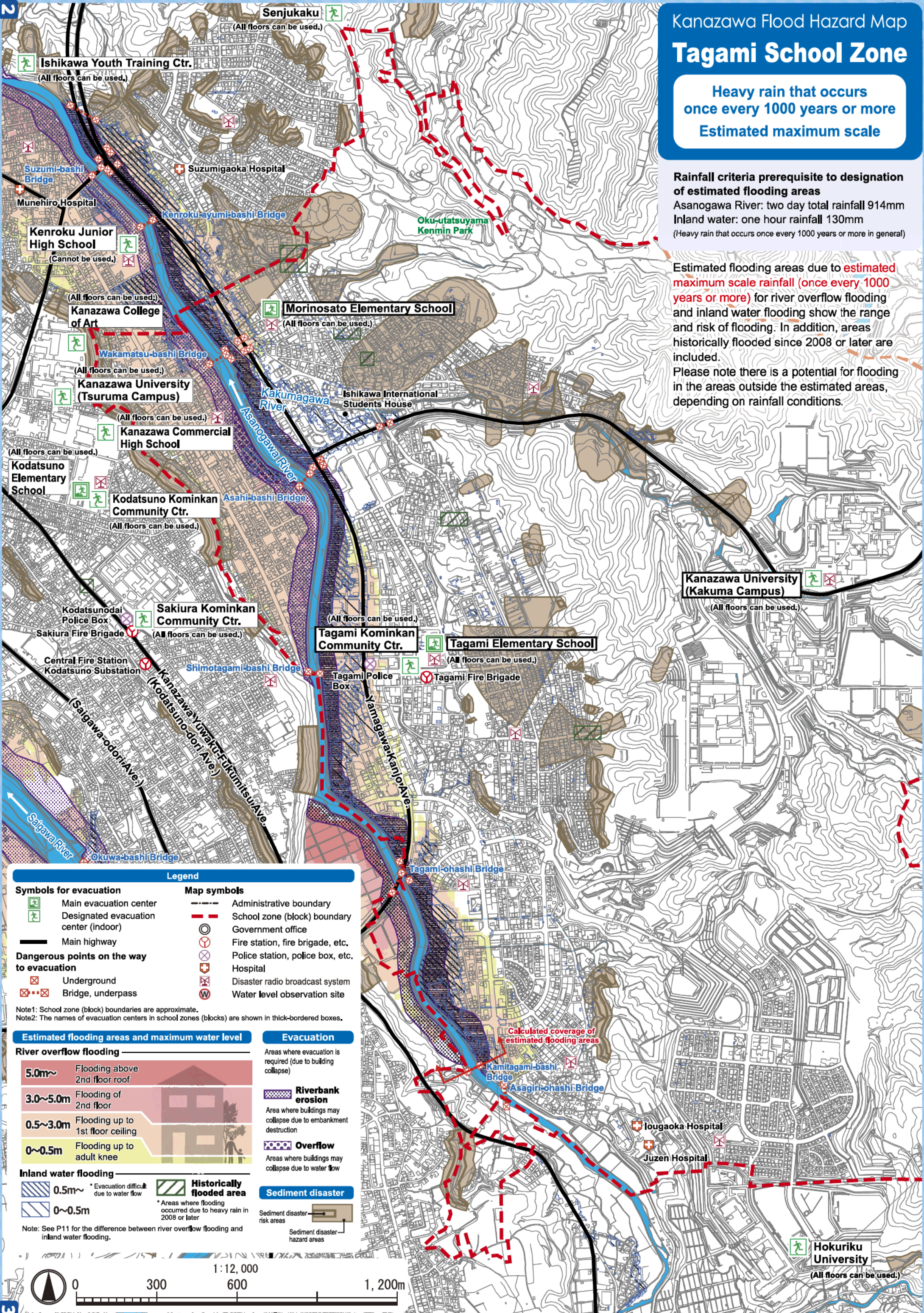

Legend

- | | |
|--|----------------------------------|
| Symbols for evacuation | Map symbols |
| Main evacuation center | Administrative boundary |
| Designated evacuation center (indoor) | School zone (block) boundary |
| Main highway | Government office |
| Dangerous points on the way to evacuation | Fire station, fire brigade, etc. |
| Underground | Police station, police box, etc. |
| Bridge, underpass | Hospital |
| | Disaster radio broadcast system |
| | Water level observation site |

Note1: School zone (block) boundaries are approximate.
Note2: The names of evacuation centers in school zones (blocks) are shown in thick-bordered boxes.

Estimated flooding areas and maximum water level

River overflow flooding

- 5.0m~ Flooding above 2nd floor roof
- 3.0~5.0m Flooding of 2nd floor
- 0.5~3.0m Flooding up to 1st floor ceiling
- 0~0.5m Flooding up to adult knee

Inland water flooding

- 0.5m~ *Evacuation difficult due to water flow
- 0~0.5m

Historically flooded area

* Areas where flooding occurred due to heavy rain in 2008 or later

Note: See P11 for the difference between river overflow flooding and inland water flooding.

Evacuation

Areas where evacuation is required (due to building collapse)

Riverbank erosion

Area where buildings may collapse due to embankment destruction

Overflow

Areas where buildings may collapse due to water flow

Sediment disaster

Sediment disaster risk areas
Sediment disaster hazard areas

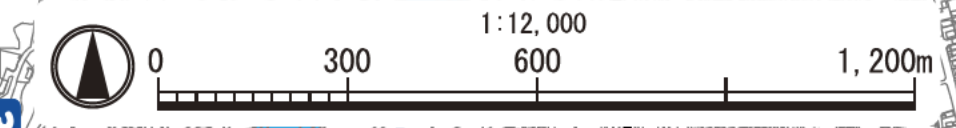

Hokuriku University
(All floors can be used.)

Tagami School Zone

Heavy rain that occurs once every 100 years
Estimated flood scale

Rainfall criteria prerequisite to designation of estimated flooding areas

Asanogawa River: two day total rainfall 256mm
(Heavy rain that, in general, occurs once every 100 years)

This hazard map shows a simulation of river overflow flooding due to heavy rain that occurs once every 100 years (in general), including the range and risk of flooding. In addition, areas historically flooded due to inland water flooding since 2008 or later are included. Please note there is a potential for flooding in the areas outside the estimated areas, depending on rainfall conditions.

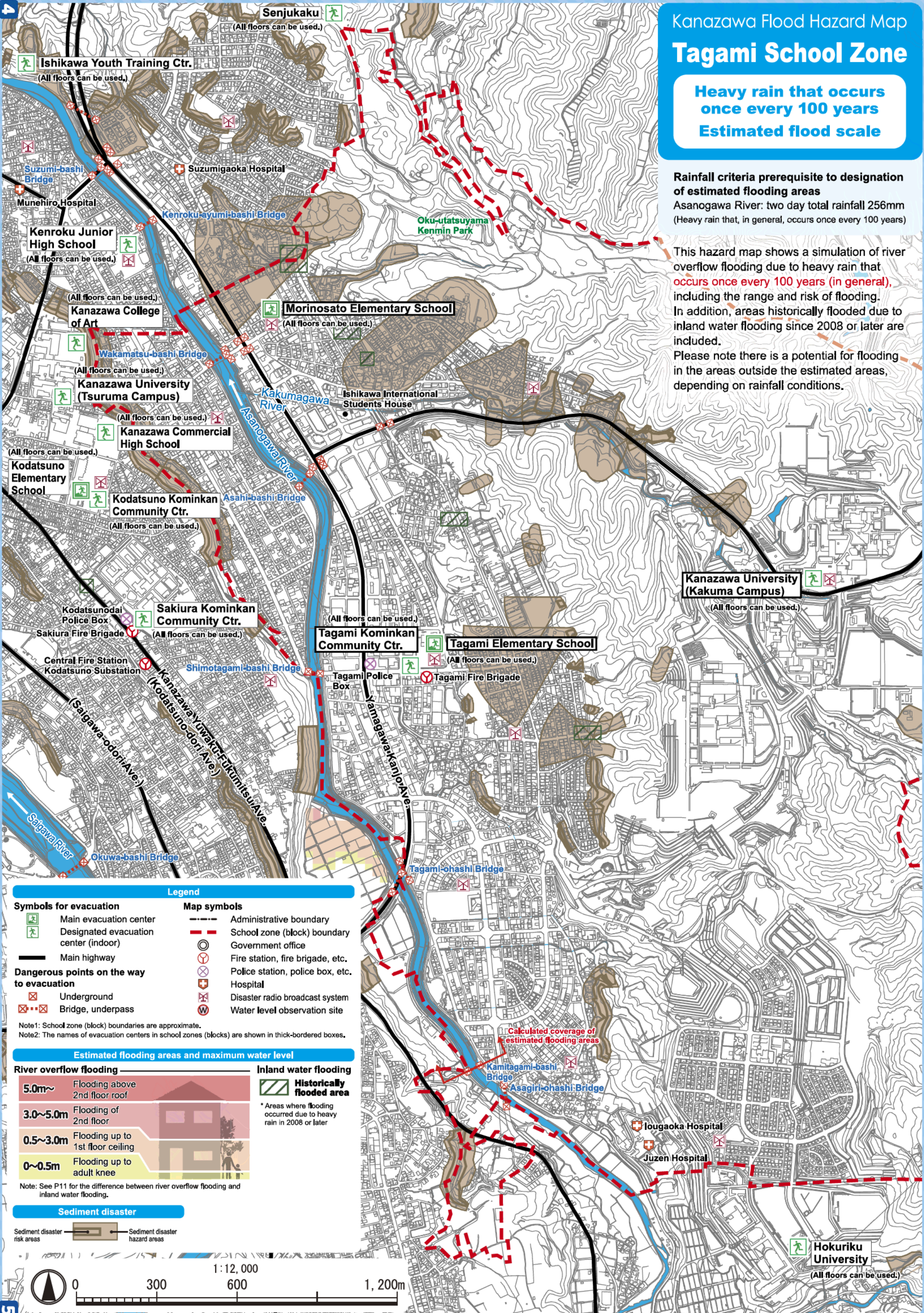

Legend

Symbols for evacuation

- Main evacuation center
- Designated evacuation center (indoor)
- Main highway

Dangerous points on the way to evacuation

- Underground
- Bridge, underpass

Map symbols

- Administrative boundary
- School zone (block) boundary
- Government office
- Fire station, fire brigade, etc.
- Police station, police box, etc.
- Hospital
- Disaster radio broadcast system
- Water level observation site

Note1: School zone (block) boundaries are approximate.
Note2: The names of evacuation centers in school zones (blocks) are shown in thick-bordered boxes.

Estimated flooding areas and maximum water level

River overflow flooding

- 5.0m Flooding above 2nd floor roof
- 3.0~5.0m Flooding of 2nd floor
- 0.5~3.0m Flooding up to 1st floor ceiling
- 0~0.5m Flooding up to adult knee

Inland water flooding

- Historically flooded area
- * Areas where flooding occurred due to heavy rain in 2008 or later

Note: See P11 for the difference between river overflow flooding and inland water flooding.

Sediment disaster

- Sediment disaster risk areas
- Sediment disaster hazard areas

1 : 12,000

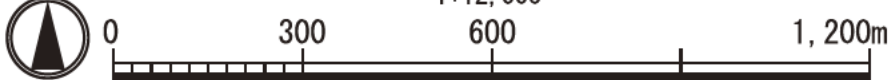

My Family's Disaster Notebook

● Fill in the blanks to complete your disaster notebook.

Evacuation centers/ Evacuation routes

* Determine multiple evacuation centers and multiple routes there, and mark them on the map.



Evacuation centers

Items to carry

* Share information of the storage places among family members.



Storage places

Shared commitment

* Please cooperate in your community to help people who need evacuation support.



Commitment

[For reference] Evacuation centers in your area and nearby areas (The available floors are for estimated maximum scale rainfall)

Name	Address	Tel	Available floors	Name	Address	Tel	Available floors
Tagami Elementary School	2-1 Tagaminosato	221-3353	All floors	Senjukaku	He-2-1 Higashinagae-machi	222-0008	All floors
Tagami Kominkan Community Ctr.	2-3 Tagaminosato	261-1331	All floors	Kodatsuno Elementary School	4-7-7 Kodatsuno	232-1283	All floors
Hokuriku University	1-1 Taiyogaoka	229-1161	All floors	Kanazawa Commercial High School	5-4-1 Kodatsuno	262-8281	All floors
Kanazawa University (Kakuma Campus)	Kakuma-machi	264-5111	All floors	Kanazawa University (Tsuruma Campus)	5-11-80 Kodatsuno	265-2500	All floors
Morinosato Elementary School	3-282 Wakamatsu-machi	222-1150	All floors	Kanazawa College of Art	5-11-1 Kodatsuno	262-3531	All floors
Ishikawa Youth Training Ctr.	212-1 Tokiwa-machi	252-0666	All floors	Kodatsuno Kominkan Community Ctr.	4-7-51 Kodatsuno	221-0807	All floors
Kenroku Junior High School	12-12 Tai-machi	263-2458	Not available	Sakiura Kominkan Community Ctr.	2-41-36 Kodatsuno	231-6851	All floors

* Evacuation centers in your area and nearby areas are indicated in blue and yellow-green, respectively.

Contacts in Emergency/ Disaster

Tel No. in Emergency/ Disaster

Fire Fire/ Ambulance/ Rescue ☎ **119**

Police Crime/ Security/ Traffic accidents ☎ **110**

Emergency broadcast telephone service ☎ **0180-997171**

Roads
Road Maintenance Section, Kanazawa City ☎ **076-220-2321**

Sewage/ City water/ Gas leakage
Water & Energy Center, Kanazawa City ☎ **076-220-2281**

Power failure/ Electric pole or cable damage
Hokuriku Electric Power Company ☎ **0120-837119**

If telephone is not available

In the case of a large-scale disaster, the use of general telephones and mobile phones is restricted. Please use NTT Disaster Emergency Message Dial or the message board system of your mobile phone carrier to contact your family or friends.

Disaster Emergency Message Dial ☎ **171**

Please follow the audio guidance.

Disaster Emergency Message Board

- NTT West <https://www.web171.jp/>
- NTTdocomo <http://dengon.docomo.ne.jp/>
- au(KDDI) <http://dengon.ezweb.ne.jp/>
- SoftBank <http://dengon.softbank.ne.jp/>

