

Kanazawa Flood Hazard Map Uchikawa School Zone (North)

**Flood (estimated maximum scale)
that occurs once every
1000 years or more**

Rainfall criteria prerequisite for estimated flooding area designation

This hazard map shows the expected result of the following rivers overflowing due to the amount of rainfall detailed below (which only occurs once every 1000 years or more).

- Rivers other than the relevant rivers: Saigawa River, Uchikawa River
813mm of rainfall in 24 hrs over the entire basin

Estimated flooding areas and flood water depth may differ from the map due to rainfall exceeding the estimated maximum scale, sediment, fallen trees, etc.

Legend

Designated emergency evacuation places	Map symbols
Schools, community centers, etc.	Government office
Parks, squares	Fire station / Fire brigade etc.
Evacuation information	Police station / Police box
Water level observation station, Water level gauge	Hospital
River monitoring camera	Administrative boundary
Disaster prevention radio broadcast system	School zone (block) boundary
Dangerous points on the evacuation route	Main highway
Bridge / Underground passage	Note: School zone (block) boundaries shown on the map are approximate.
Bridge / Underpass	

Estimated hazardous areas

Estimated flooding areas and flood water levels

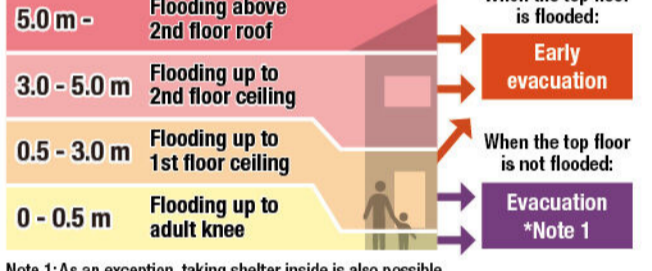

Note 1: As an exception, taking shelter inside is also possible. Check the evacuation procedure.
Note 2: If evacuation is unsafe, take shelter inside (vertical evacuation)

Areas where buildings may collapse or be washed away

Areas where bank erosion may occur	Early evacuation
Areas where overflow may occur	Early evacuation

Sediment disaster

Sediment disaster risk area

Sediment disaster hazard area	Early evacuation
-------------------------------	------------------

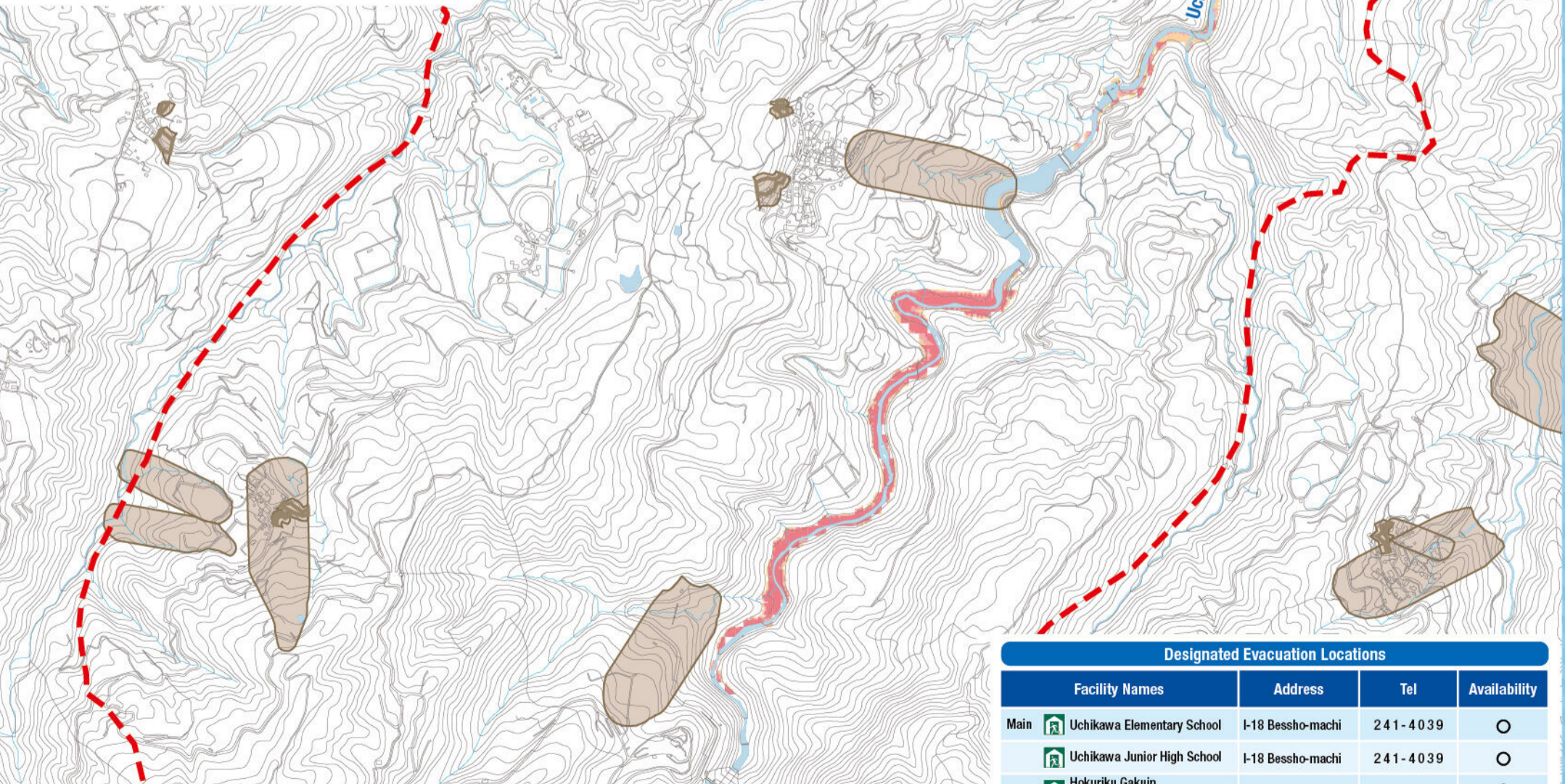

Designated Evacuation Locations				
	Facility Names	Address	Tel	Availability
Main	Uchikawa Elementary School	I-18 Bessho-machi	241-4039	○
	Uchikawa Junior High School	I-18 Bessho-machi	241-4039	○
	Hokuriku Gakuin Elementary School	I-11 Mitsukoji-machi	280-3860	○
	Hokuriku Gakuin University	I-11 Mitsukoji-machi	280-3850	○
	Uchikawa Kominkan Community Ctr.	20-1-10 Mitsukoji-machi	247-2263	○

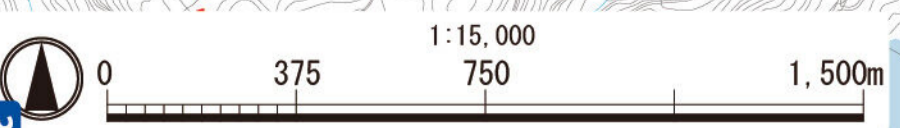

4 Kanazawa Flood Hazard Map Uchikawa School Zone (North)

Inland flood (estimated maximum scale)
that occurs once every 1000 years or more

Rainfall criteria prerequisite for estimated flooding area designation

This hazard map shows the expected result of the amount of rainfall detailed below (which only occurs once every 1000 years or more) in the area of the sewage work plan.

Inland water: 130 mm of rainfall in one hour

Estimated flooding areas and flood water depth may differ from the map due to rainfall exceeding the estimated maximum scale, sediment, fallen trees, etc.

The areas shown on the map are not the estimated flooding areas based on the Flood Prevention Law. Please refer to the map to understand flood risks and evacuation actions during heavy rainfall.

*The Uchikawa school zone (south area) is not indicated on the map since it not within the scope of the public sewer work plan.

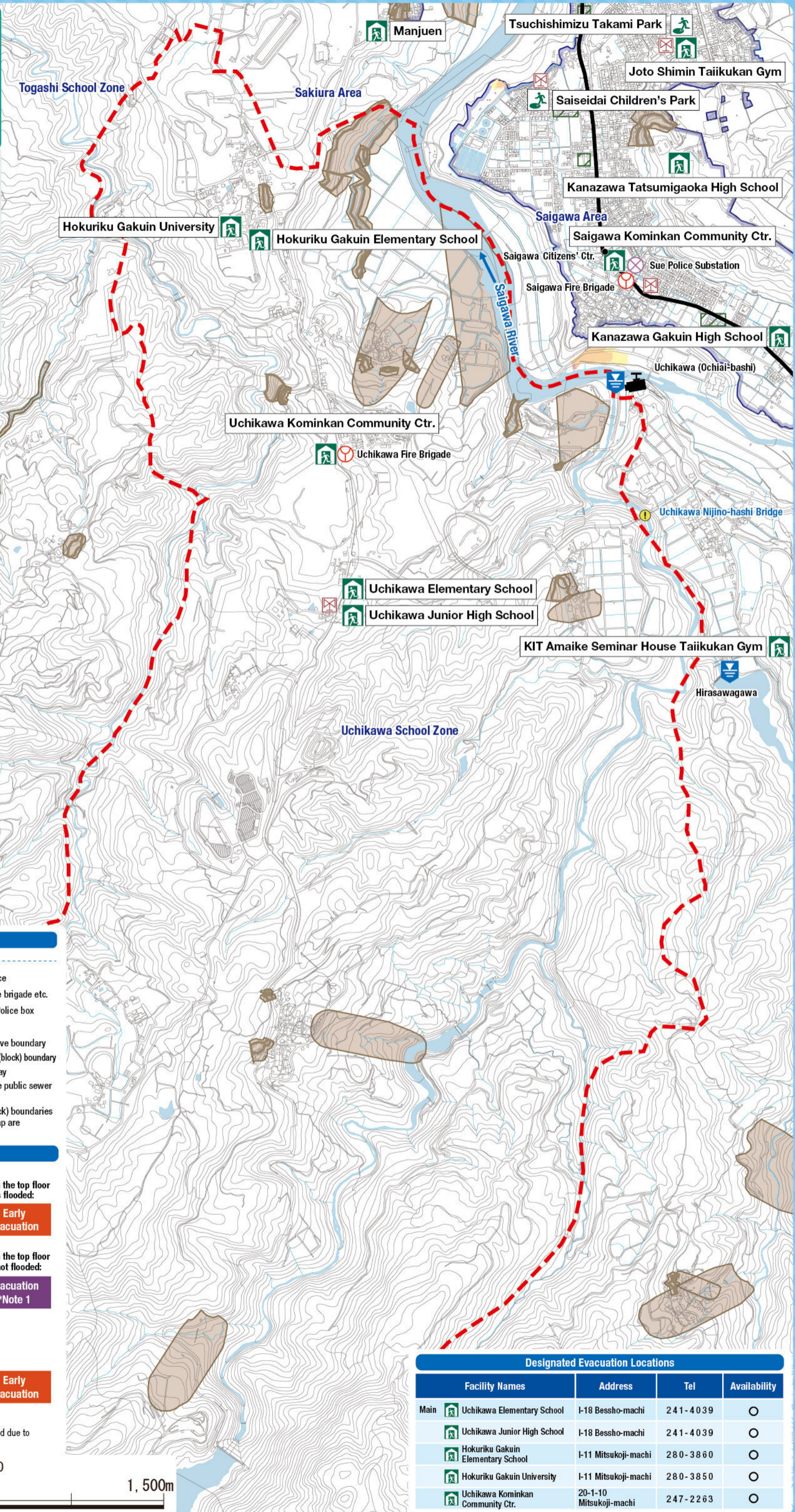

Legend

- Designated emergency evacuation places**
 - Schools, community centers, etc.
 - Parks, squares
 - Evacuation information**
 - Water level observation station, Water level gauge
 - River monitoring camera
 - Disaster prevention radio broadcast system
 - Dangerous points on the evacuation route**
 - Bridge / Underground passage
 - Bridge / Underpass
 - Map symbols**
 - Government office
 - Fire station / Fire brigade etc.
 - Police station / Police box
 - Hospital
 - Administrative boundary
 - School zone (block) boundary
 - Main highway
 - Scope of the public sewer project plan
- Note: School zone (block) boundaries shown on the map are approximate.

Estimated hazardous areas

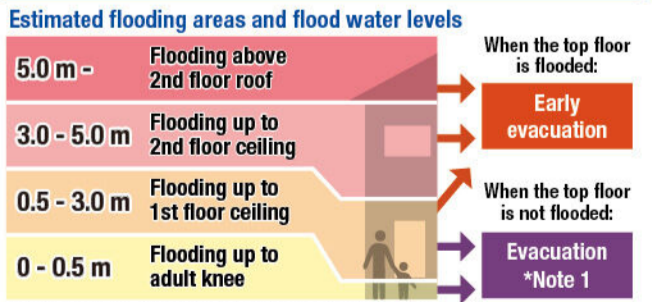

Note 1: As an exception, taking shelter inside is also possible. Check the evacuation procedure.
Note 2: If evacuation is unsafe, take shelter inside (vertical evacuation)

Sediment disaster



Historically flooded areas

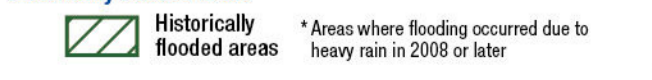

Designated Evacuation Locations				
	Facility Names	Address	Tel	Availability
Main	Uchikawa Elementary School	I-18 Bessho-machi	241-4039	○
	Uchikawa Junior High School	I-18 Bessho-machi	241-4039	○
	Hokuriku Gakuin Elementary School	I-11 Mitsukoji-machi	280-3860	○
	Hokuriku Gakuin University	I-11 Mitsukoji-machi	280-3850	○
	Uchikawa Kominkan Community Ctr.	20-1-10 Mitsukoji-machi	247-2263	○

